



Formerly STEELMINT / COALMINT

# Methodology & Pricing Standards Manual

Version: 2.0

Last Revised on February 2026

Introduction .....	02
Methodology Process .....	02
Market Study .....	03
Price Assessment Mechanism .....	04
Flow Chart .....	11
Adherence to IOSCO Principles .....	14
Methodology Review .....	15
Assessment Specification Guide .....	17

## Introduction

The methodology adopted by BigMint is designed to deliver price assessments that accurately and consistently reflect the market value of commodities. Aligned with global IOSCO Principles for Price Reporting Agencies (PRAs), it provides a transparent, accountable, and systematic framework for price reporting.

In this context, “assessment” refers to the price of a specific commodity, defined by its grades, specifications, and the designated market location.

We use the term index in certain assessments to refer to the price of a key commodity in a specific region, which serves as a benchmark for evaluating market trends and determining the value of similar commodities within that market.

The price assessments are conducted by our analysts, who actively gather market data from knowledgeable market participants.

Through this document, our objective is to establish standardized practices for evaluating various commodities, ensuring consistency among our analysts. This approach aims to uphold the integrity of our price assessments and foster trust among stakeholders.

### How this methodology statement is organized

This description of methodology for assessments is divided into seven major parts (1-7) that parallel the process of producing price assessments.

- **Part 1** delves into the concept of methodology, outlining its purpose and the benefits it offers to various industries. This section also underscores the criteria used to design methodology, while providing an overview of the process involved.
- **Part 2** discusses the significance of market study, outlining

why they are crucial, and explores the diverse range of analytical tools utilized for conducting comprehensive market analyses.

- **Part 3** provides an overview of how BigMint collects market data, validates it, and uses it to formulate price assessments. It explains the methods used to handle anomalies, normalize data, and apply judgment in the process. It also outlines the checks and approvals conducted to verify the accuracy of price assessments, as well as the defined publication schedule and process for corrections.
- **Part 4** presents a schematic diagram outlining the entire process of developing price assessments, highlighting the various conditions encountered, along with additional process flowcharts.
- **Part 5** outlines the established practices adhered to according to the principles set forth by IOSCO.
- **Part 6** details the standard procedures for implementing changes to the methodology and approval process, and provides a comprehensive record of these modifications.
- **Part 7** provides an exhaustive list of benchmarks, delineating their attributes and publication schedules within the scope of BigMint's price reporting portfolio.

## 1. Methodology Overview

This section offers a structured understanding of the methodology applied in price assessments. It outlines the purpose and significance of the framework, highlights the criteria used in its development, and explains its relevance

for businesses. The overview also includes a consolidated flow chart that maps the key stages of the assessment process.

### 1.1 What is methodology

In the fast-paced world of global markets, accurate and reliable price assessments are crucial for informed decision-making among market participants. Methodology refers to the structured framework used to determine commodity prices based on defined procedures, data inputs, and evaluation criteria. It provides a clear and consistent approach that enables market dynamics to be captured systematically and reflected accurately in the final price computation.

### 1.2 Purpose of methodology

The primary purpose of the methodology is to capture relevant market dynamics and influencing factors, ensuring that prices published reflect prevailing market conditions. It provides a unified approach for conducting assessments, enabling comparability across commodities and markets. A well-defined methodology also enhances confidence among stakeholders by making the process transparent and easy to understand.

### 1.3 How methodology benefit businesses

A robust methodology supports businesses by offering dependable reference prices that guide commercial decisions in volatile markets. It enhances negotiation strength, supports risk management, and contributes to fair, well-informed transactions. Additionally, adherence to established methodologies ensures regulatory compliance, minimizing the risk of legal disputes.

### 1.4 Criteria for methodology development

The development of a methodology follows a structured approach aimed at ensuring that assessments reflect true market conditions.

This process incorporates insights from market surveys and

feedback from participants, helping to understand overall market behaviour, trading practices, data reliability, and liquidity conditions across markets. These inputs form the basis for establishing the criteria and defining a unified framework for price computation that remains applicable and effective for all commodities.

The rationale for adopting this methodology lies in its ability to capture market dynamics in a dependable and unbiased manner. Its development is guided by core principles, including transparency, consistency, objectivity, and market reflectiveness. This foundation ensure that assessments are grounded in credible information, applied through standardised procedures, and remain resilient under varying market conditions.

### 1.5 Methodology flow chart

Defining the methodology for price assessment involves a systematic process to ensure clarity, accuracy, and reliability. It begins with a thorough study to understand the market, followed by the collection of market data from a wide cross-section of participants.

Once collected, the data is organized and analyzed using Bigmint's rigorous, rationale-based computation model to determine the final price.

The assessed prices are then published and made available for stakeholders, supported by a structured feedback mechanism that helps maintain the relevance, accuracy, and transparency of the assessment process.

The overall methodology comprises seven primary stages, as summarized in the process flow diagram. Detailed explanations of each stage are provided in the preceding sections of this report.

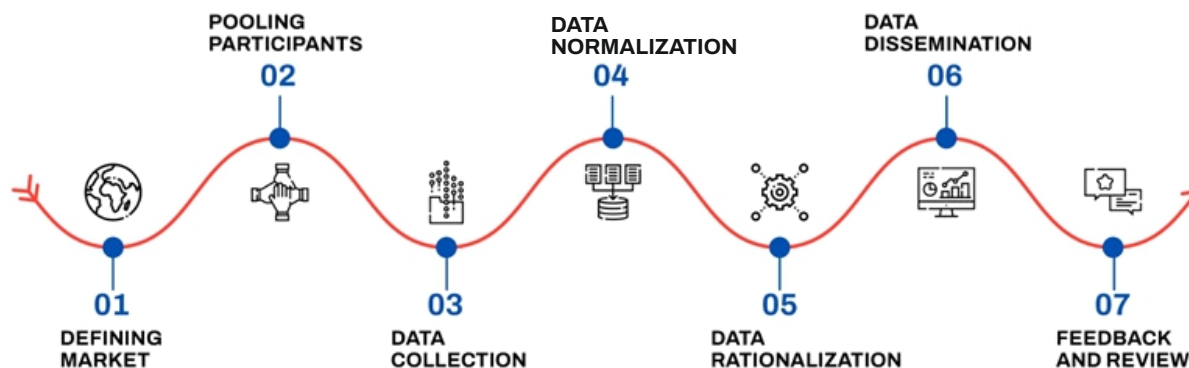

## 2. Market Study

A market study for price assessment involves a comprehensive analysis of various factors influencing the pricing dynamics within a specific market or industry.

### 2.1 Purpose of market study

The market study serves as a solid foundation for conducting precise and informed price assessments. It entails analyzing crucial elements such as market size, demand-supply dynamics, historical and seasonal trends, competitive landscape, regulatory developments, and potential risk.

### 2.2 Data analytics tools

Certain market tools and analytical approaches play a pivotal role in understanding these dynamics, facilitating deeper insights into market behavior and trends. These include:

**Capacity:** It reflects the infrastructure, technology, and resources available for production. It also helps stakeholders understand the scalability and growth potential of industries or sectors within the market.

**Production:** Production data in a market study quantifies the real-time output of commodity within a defined period, offering insights into production efficiency, output trends, and the capacity to fulfill market demand. This information is crucial for businesses to optimize production schedules, maintain appropriate inventory levels, and swiftly adapt to fluctuations in demand.

**Consumption:** Consumption data in a market study monitors the utilization of commodities, analyzing patterns, trends, and factors influencing consumer behavior. This information is essential for businesses to comprehend market demand, predict future consumption patterns, optimize logistics, and customize marketing strategies to effectively target specific consumer segments.

**Export/Import:** Export and import data in a market study quantify the exchange of commodities between countries, encompassing trade volumes, values, tariffs, and the influence of trade agreements on market integration. It enables businesses to pinpoint potential trade markets, evaluate their competitive standing, and navigate regulatory complexities associated with international trade.

### 3. Price Assessment Mechanism

This section provides description of the methods utilized for gathering and processing market data to ensure the creation of reliable price assessments.

#### 3.1 Category of price assessments

Price assessments for various commodities are generally classified based on the nature of the transaction, delivery destination, and publication frequency, depending on the market being evaluated.

##### 3.1.1 Classification based on nature of transaction:

- **Spot:** This assessment involves the immediate exchange and delivery of a commodity at the current market price, typically occurring shortly after the transaction agreement is made.
- **Long-Term:** This assessment is defined for agreements where the price, terms, and delivery conditions are established for a transaction that will take place over a prolonged period.

The price could be fixed, or it may have terms for adjustment based on certain factors.

- **Future Transactions:** This assessment involve contracts for the delivery of commodity at a predetermined price, to be executed at a specified future date.

These contracts are typically standardized and traded on exchanges.

At BigMint, our price assessments are based on spot pricing, where transactions are settled immediately at the current market price.

##### 3.1.2 Classification based on destination of delivery:

- **Domestic Delivery:** Commodity traded within the borders of a single country.
- **Import Delivery:** Commodity brought into a country from abroad.
- **Export Delivery:** Commodity shipped out of a country to foreign markets.

##### 3.1.3 Classification based on publication frequency:

The frequency of assessments is determined based on market liquidity, volatility, the urgency of market activity, and other characteristics of the particular product.

- **Monthly assessment:** These are carried out once a month and provide a snapshot of the market price, reflecting longer-term trends.
- **Weekly assessment:** These assessments are carried out once a week and reflect trends and price movements observed during the trading week.
- **Bi-weekly assessment:** These are carried out twice within a week to show volatility on a broader level than weekly assessments.
- **Daily assessment:** These involve determining the market price of a commodity on a daily basis. For certain commodities, assessments are conducted multiple times a day to capture market volatility throughout trading hours.
- **Out of Schedule assessment:** This refers to conducting price assessments outside the regular schedule, usually due to market volatility, to capture real-time changes not reflected in standard assessments.

#### 3.2 Data collection

BigMint collects comprehensive, relevant, and verified data from market participants to ensure accurate assessments. The goal is to gather detailed transactional information, including quality, specifications, order sizes, dimensions, payment, and delivery details. This approach enables a thorough understanding of market dynamics for each commodity.

Our analysts continuously seek active participation from knowledgeable contributors to maintain the integrity of our price assessments.

##### 3.2.1 Who can report

BigMint proactively engages a broad range of market participants for each assessment. In addition, any participant with relevant, non-speculative information provided in good faith is encouraged to contribute.

Relevant employees directly involved in pricing, trading, sales & marketing functions or business heads at a company are identified as market participants through comprehensive market research or via references.

Upon assessing competence and understanding of the market, the participants are approved by the Manager and onboarded by completing the required KYC information. Once onboarded, the participant is informed that BigMint will engage with them for data collection and that their market inputs may be used in the assessment process.

BigMint is committed to continuously expanding its participant base to enhance the quality and reliability of its pricing process. Data received from individuals outside the designated participant list may be used in price computation only if it is relevant and thoroughly verified.

An exhaustive list of market participants includes:

- Manufacturers
- Buyers
- Sellers
- Traders
- Brokers
- Auction/Trading Platforms

Analysts ensure an appropriate mix of buyers, sellers, and traders in the data collection framework to support accurate, unbiased, and non-manipulative data capture.

### 3.2.2 How to report

BigMint accepts the most commonly used communication tools available for market participants to report their price information. Therefore, any means of reporting a price or useful information is accepted.

Various means of communicating information with BigMint include:

- Telephone
- Email
- Text messages
- Instant messaging platforms (WhatsApp/Skype)
- In person

### 3.2.3 What to report

As per the Data Submitter Policy, market participants are expected to provide accurate, complete, and representative market data in line with the criteria defined in the methodology. Participants are encouraged to submit all relevant forms of

market data, including but not limited to:

- Concluded deals
- Firm bids
- Firm offers
- Indicative bids and offers
- Tender/Auction results
- Freight rates

Participants are also encouraged to provide transaction data from both front-office and back-office functions, including inter-affiliated deals, to ensure completeness and accuracy. Additionally, they are responsible for validating and corroborating any information received from internal or external sources before submission.

In cases where a market participant submits a price range instead of a single value, the midpoint of the range is used as an input for the subsequent price assessment, unless prevailing market evidence indicates that one side of the range is more reflective of true market value. In such cases, the rationale for using the extreme value is documented for clarity and transparency.

The Data Submitter Policy further emphasizes the completeness of data across the following key parameters:

- **Laycan:** The BigMint price assessments incorporate loading and delivery schedules specific to each market evaluated.
- **Incoterms:** Delivery or loading locations must align with the assessment specification guide.
- **Quality:** Each assessment outlines precise quality standards and specifications as detailed in the specification

guide.

- **Quantity:** Refers to the volume or amount of the commodity being traded or evaluated.
- **Currency:** The currency used in the assessment is as per the customary trading practice for that commodity (e.g., USD, INR, RMB).
- **Unit of Measurement:** Must correspond to the prevailing trading unit in the market (e.g., metric tonne, kilogram, pound).
- **Payment Term:** Specifies the mode and timing of payment, typically either advance payment or credit terms within an agreed period.

Under no circumstances can a participant require that their data be used in the assessment. The decision to include or exclude any data always rests with the analyst. Any information submitted after the assessment timestamp will not be considered in the assessment process.

Analysts maintain a credibility ranking for each market participant based on interaction quality, consistency of submitted data, and verified participant identity. These rankings are periodically reviewed to ensure the reliability of data used in price assessments.

Participants found to be submitting incorrect or anomalous data—reflected through persistently low credibility scores—or those not in regular contact may be subject to review, and decisions regarding deboarding such participants are taken accordingly.

### 3.3 Data collection window

Data Collection Window refers to the specific time frame during which data is collected from market participants for the purpose of assessing and publishing prices. It is structured to cover the period of highest liquidity, when most trading activity occurs and market participants actively submit price information.

As a guiding principle, to ensure completeness and robustness of the assessment, all relevant and verifiable market data received up to the point of price publication may be considered for final computation, even if such data is received shortly after the defined data collection window.

Any data collected significantly outside the window, or after publication, is not considered in the assessment cycle.

Data collection windows for each assessment are different and are documented separately in the Price Assessment Specification Guide.

For out-of-schedule price assessments due to market volatility, the ideal data collection window must be short, responsive, and align with periods of heightened market activity. Clear communication with market participants is essential for transparency, and the collected data needs to be analyzed and assessed promptly to ensure an accurate reflection of volatility or anomalies.

### 3.4 Market data used

We include verified market data for computing the final price that are collected within the defined window, provided they meet the minimum quantity, delivery, timing, and specification requirements of the specific assessment. Any data that does not meet these criteria are not considered for price calculation.

Most data submitted by market participants are provided as absolute values, meaning they are transaction-based in the form of bids, offers, or trade deals.

In cases where inputs are submitted as spreads, or where values are derived through interpolation or extrapolation, these are clearly identified and appropriately marked in the data-collection module to ensure full transparency in the assessment process.

Analysts are trained to review and validate all submitted data, ensuring that the collected prices are transparent, reliable, and clearly executable by any potential market participant.

#### 3.4.1 Data validation

The analyst conducts a detailed validation of all submitted data to ensure its accuracy and representativeness. This process includes cross-checking with other market participants, comparing data against prevailing market trends, corroborating with additional market inputs (such as bids, offers, and indicative levels), and assessing the commercial rationale behind reported transactions.

Deals flagged by other market participants as potentially anomalous are also reviewed by the analyst and may be excluded if, after assessment, they are determined not to reflect true market value.

Additionally, where feasible, the analyst also seeks supporting evidence—such as transaction records or contract notes—to further verify the legitimacy and accuracy of the reported data.

#### 3.4.2 Hierarchy of information

The publication frequency is determined based on market liquidity and volatility. Accordingly, the data collection window for each assessment has been established.

All relevant market data captured within this window is given equal preference and is included in the hierarchy without any preferential weighting.

In cases where certain market data does not meet the

specified criteria for final computation, a normalization technique is applied to ensure alignment with the rest of the data-set.

### 3.5 Normalization

Normalization refers to the process of adjusting or standardizing market data to ensure it aligns with a specific set of criteria or standard definitions. This process evaluates the market data against the BigMint assessment specifications to ensure the final published assessment is fully representative.

Our analysts apply normalization techniques to non-standard data to align it with the established specification.

The normalization procedures are tailored to each commodity based on relevant parameters. These procedures are implemented in accordance with feedback received from market participants, and the normalized values are carefully recorded and documented for future reference.

Parameter	Description
Quantity	Adjust for trading volume differences to ensure transaction comparability.
Quality/ Specifications	Align products with similar quality/specifications for consistent price comparison.
Currency	Normalize prices by converting currencies to a common standard using exchange rates.
Unit of Measurement	Standardize units of measurement for consistency in quantity comparison across transactions.
Incoterms	Adjust based on delivery responsibility, factoring in costs, risks, and transportation duties.
Delivery Term	Update for location, shipping method, or transport cost changes to ensure accurate pricing.
Payment Term	Modify for variations in due dates, discounts, or currency fluctuations to reflect true cost.

### 3.6 Outliers & exclusions

Market data are excluded from a price assessment if they fall outside the defined collection window or do not meet the required criteria for quantity, delivery period, publication timing, or product specifications.

Data may also be excluded if they are identified as unreliable indicators of true market value. Examples include transactions between affiliated entities that are not conducted independently and are speculative in nature, data points that materially deviate from prevailing market conditions due to differing specifications, atypical delivery locations, or counterparties not commonly active in the market.

For all relevant and verified inputs that meet the assessment criteria, BigMint applies a uniform standard deviation-based statistical method to identify and eliminate outliers. This methodology is applied consistently across all forms of market data, including Trades, Bids, Offers, and Indicative Prices.

Following normalization, the dataset is aggregated and the mean value is calculated. Any data points lying outside the range defined by Mean + Standard Deviation (upper limit) and Mean – Standard Deviation (lower limit) are excluded to preserve the accuracy and integrity of price discovery.

As a general guideline, where a data point falls marginally outside the defined upper or lower limit—by no more than 1%—and is otherwise considered credible and representative of prevailing market conditions, the analyst may manually include such data in the price computation. The inclusion of such data points is subject to appropriate justification and internal validation.

Beyond the above relaxation, this methodology is applied uniformly, and executed trades may be excluded where they

are identified as statistical outliers. However, analysts may adjust outlier data following consultation with the manager. Any such adjustments must be clearly justified and fully documented, with the rationale demonstrating how the modification improves the accuracy and reliability of the final assessment.

### 3.7 Rationalization

Rationalization in price assessment refers to the process of adjusting and refining market data to ensure it accurately reflects the true value of a commodity.

BigMint determines the final price using a weighted approach, which begins with the application of standard deviation to remove outliers. The remaining market data is then used for the final computation.

Market data is divided into two main categories: Transaction (T1), which includes Transaction Prices, and Non-Transaction (T2), which encompasses Offers, Bids, and Most Tradable Prices. For each category, a single price is calculated by averaging the available data within that category.

For Transaction Prices (T1), when sufficient volume data is available, a weighted average is used. In the absence of volume data, a simple average is applied. If the data includes both volume-based and non-volume data, individual prices are calculated for each type using the appropriate average method and then combined to determine the aggregated price.

The final price is determined by assigning equal weights (50%) to the single prices from both the Transaction (T1) and Non-Transaction (T2) categories. The two prices are

then combined to compute the final assessment.

In the event that data under the T1 category is excluded due to outlier detection, and no remaining data is available within this category for final computation, the entire weight of 100% shall be assigned to the T2 category for determining the final price.

Exceptions to these guidelines apply to assessments based on price revisions for a company or auction-based price assessments.

### 3.8 Guidelines for exercise of judgement

In the context of price assessment, judgment refers to the professional evaluation and decision-making performed by the analyst when market data alone is not sufficient, clear, or consistent enough to determine the final assessment.

Judgment is used, in a controlled and transparent manner, and only when necessary to ensure that the published price accurately reflects prevailing market value. Analyst judgment may be applied under the following circumstances:

- **Thin market liquidity:** When few or no transactions are available and supplemental market indicators must be relied upon.
- **Lack of executable inputs:** When firm bids, offers, or trades are unavailable and alternative credible indicators are required.
- **Conflicting data inputs:** When reported values diverge materially and require assessment of reliability and representativeness.
- **Data concentration risk:** When a single submitter accounts for a significant proportion of inputs, necessitating checks to avoid undue influence.
- **Interpolation or extrapolation:** When deriving values for intermediate grades, locations, or time periods using established market relationships.

- **Normalization of non-standard data:** When adjustments are required for differences in specifications, delivery terms, or timing.
- **Outlier treatment:** When system-identified outliers may be included or excluded based on market drivers, prevailing conditions, and data credibility.
- **Final price adjustment:** When a system-generated average requires rounding or limited adjustment to better reflect prevailing market value.

### 3.8.1 Ensuring consistency in judgment

Consistency in the exercise of judgment is essential for maintaining transparency and reliability in market assessments. This is ensured through standardized guidelines, structured processes, and comprehensive training.

Analysts receive regular training supported by detailed internal guides that outline situations where judgment may be required and provide clear, standardized approaches for applying it. In addition, all assessments undergo critical review, with managerial oversight and monitoring to ensure that any use of judgment is well-supported, transparent, and aligned with established methodology.

## 3.9 Criteria for assessment

This section outlines the key criteria that must be met for a price assessment to be published, ensuring that it is based on sufficient and reliable market information.

### 3.9.1 Guidelines for data inclusion

To ensure that only reliable and representative information contributes to a price assessment, the following guidelines are applied when including market data for price computation.

- Data must be submitted by verified sources within the collection window
- Data must meet all specification requirements, with normalization applied where necessary
- Data must reflect independent and non-speculative transactions
- Data must provide sufficient detail for verification & be consistent with market conditions

### 3.9.2 Market threshold data

Threshold data refers to the minimum amount of market data required for an accurate price assessment.

While we do not impose strict minimum data requirements, we are dedicated to providing reliable value assessments for all markets, whether liquidity is high or low.

To maintain the integrity of our assessments, we aim to collect at least five (5) market data points for each assessment to arrive at a reliable final price. While there is no maximum limit on the number of data points, we focus on capturing all pertinent information available during the collection period. However, the minimum required number of data-points may vary in markets with fewer participants or during periods of exceptionally low liquidity.

### 3.9.3 When threshold is not met

In liquid markets with ample market data, the available information is validated, organized according to a defined hierarchy, and processed using the established methodology to determine the final price. However, if market volatility is unusually high, the analyst may adjust the assessment for better accuracy and decide whether an out-of-schedule assessment is needed.

However, during illiquid market conditions, when trading activity is low and there are fewer transactions or active participants, there is often a lack of sufficient and reliable market data to accurately assess prices. Such conditions can arise due to factors such as holidays, political unrest, or natural calamities that disrupt normal market activity, leaving participants without clear direction.

In cases where the disruption is caused by a market closure, we may either roll over the previous prices and publish them on the portal or hold the assessment until conditions improve.

If the market is open but activity is low, the analyst will publish a representative price, referred to as 'price under review.' This price is determined by gathering inputs from market participants to identify the most tradable levels. Once market conditions stabilize, the price will be reassessed using the standard price computation process. Any decision made to address such market distortions will be communicated to clients via circulars or announcements.

### 3.9.4 Significant proportion of input data

All verified data within the assessment window is considered for price computation. However, when data from a single market participant contributes more than 50% of total valid submissions, it is treated as a significant proportion and triggers an enhanced review.

In such cases, additional scrutiny beyond the standard verification process is applied, including cross-checking with historical submissions, to ensure the accuracy and representativeness of the data.

If the data is credible and aligns with broader market conditions, it is included in the assessment with appropriate documentation. If inconsistencies or anomalies are identified, the analyst escalates the matter for supervisory review and may classify the data as an outlier, with clear justification for its exclusion.

### 3.10 Assessment checks & approvals

After following the various computation procedures, the final prices for the assessment are published only after approval from the relevant authority.

We have adopted the maker-checker concept for assessment checks, where assessments carried out by Analysts (makers) are reviewed, verified, and approved by a Manager (checker). Physical records of approval, post-validation, are maintained on a daily basis.

If the relevant manager is absent, the GM/AGM will conduct the inspection and sign for approval.

### 3.11 Data dissemination

Once approved, the final assessed prices, post-rationalization, are rounded to an appropriate level based on prevailing market conventions and typical trading margins.

The rounded prices are then published on the website and mobile apps according to a predefined schedule, ensuring users have consistent and predictable access to the information.

#### 3.11.1 Publication schedule

BigMint publishes its price assessments daily, weekly, biweekly and monthly. The publication times for all products are clearly defined in the BigMint assessment specification guide, aligned with periods of higher market activity and liquidity.

Publication times are generally adhered to, but a flexibility window of up to 30 minutes before or after the scheduled publication time may be applied, based on specific market conditions or unforeseen circumstances.

For assessments that are published more than once within a single trading day, interim intraday publications are indicative in nature and are derived using analyst judgement based on the limited market information available at the respective publication times.

The final publication of the day is computed strictly in accordance with the standard assessment methodology and incorporates the complete set of eligible market data collected throughout the entire assessment window. This final published price represents the formal and auditable benchmark assessment for the day.

In special cases, such as price revisions for a company or auction-based assessments, there is no fixed publication time. In these cases, assessments are conducted based on the availability of data.

Price assessments are conducted on working days, with the exception of public holidays when the office is closed. If an assessment is scheduled on a public holiday, it will be carried out on the previous/next working business day. Clients will be notified of any changes to the publication time through circulars or announcements.

Similarly, a circular will be issued for assessments conducted out of schedule in the event of significant market volatility.

Publication schedules may also be adjusted due to unforeseen events such as network or power failures, disruptions, or internal decisions. In such cases, BigMint endeavors to provide advance notice of any changes to stakeholders.

#### 3.11.2 Delay in price reporting

A delay in price reporting is considered material if it exceeds 30 minutes after the scheduled publication time.

If delays in price reporting are anticipated, the responsible department must notify clients promptly with clear and concise communication. This communication should include the reason for the delay, an estimated timeline for resolution, and details of any interim measures being implemented.

Analysts must take expedite efforts to resolve the cause of the delay and restore timely price reporting.

In the event of a late publication, standard practice dictates that only data received within the designated collection window will be included in the price computation. Any market data received after this window will be excluded from the calculation.

A post-delay analysis will be conducted to identify the root cause of the delay, and appropriate measures will be implemented to prevent future occurrences.

#### 3.11.3 Corrections & clarifications

BigMint will issue corrections to assessments if errors occur due to data entry mistakes or unintentional omissions that lead to a material change in price during the price computation process.

However, prices will remain unchanged if new transaction or bids/offers emerge after the data collection window has closed.

Corrections will also be applied to prices marked as 'price under review', which are published as representative prices in cases of market distortion.

These prices will be revised and adjusted according to the standard computation process once market conditions stabilize.

### 3.12 New price launch procedure

BigMint introduces new price assessments for commodities based on internal research and client requirements, following a defined procedure prior to implementation.

For new price assessments, the relevant department conducts a beta version price sampling to confirm that the commodity

price is suitable for reporting.

A comprehensive market survey is also carried out and completed as per the standard format, covering product specifications, methodology checklists, and other critical aspects required to ensure compliance, accuracy, and audit readiness.

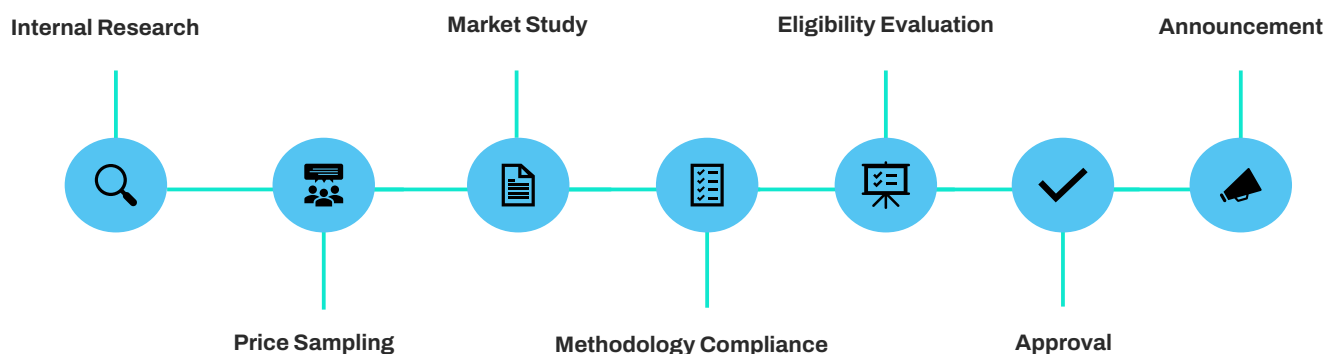

The concerned department also reviews the assessment's eligibility through a self-evaluation process. Once this review is completed and approved, an announcement is made to relevant stakeholders regarding the launch of the new price assessment, and a pricing notice is issued on the day the assessment is onboarded.

### 3.13 Cessation of assessment

BigMint may consider discontinuing an assessment under circumstances where it is unable to produce quality benchmark assessments according to the defined methodology.

Factors leading to this decision may include the emergence of competing assessment methods, concerns over the quality, rigor, and validity of the assessments, as well as external factors such as regulatory changes or market dynamics.

In such cases, BigMint will issue a notification regarding the cessation of the assessment, specifying whether it is permanent or temporary, along with the reasons. This notification will be displayed on the announcement page.

### 3.14 Complaints handling procedures

Complaints and feedback are managed by the Support

Desk in accordance with the Query Management System (QMS).

The support handles all types of complaints, suggestions, feedback, and other related inputs submitted by subscribers or clients.

To ensure proper resolution, these inputs must be submitted in writing through approved channels—either via Freshdesk chat, email to the support, or a formal business letter addressed to the corporate office. Submission received through any other medium will not be considered.

The support differentiates between routine inquiries and formal complaints and provides resolution in accordance with the defined procedures.

Routine inquiries include general queries, feedback, suggestions, and other concerns related to price assessments as well as matters related to supporting business functions such as data services, IT, and marketing.

Upon receipt, each submission is logged and routed to the relevant department for action, with progress monitored to ensure closure within the prescribed timelines.

If a query remains unresolved within the stipulated period, it is escalated as per the defined escalation mechanism.

Formal complaints alleging misconduct, policy breaches, or violations of the Code of Conduct—and which cannot be resolved through routine interaction—are referred to the Internal Complaints Committee (ICC) for independent review and resolution in line with internal policies.

## 4. Flow Chart

### 4.1 Market participant onboarding

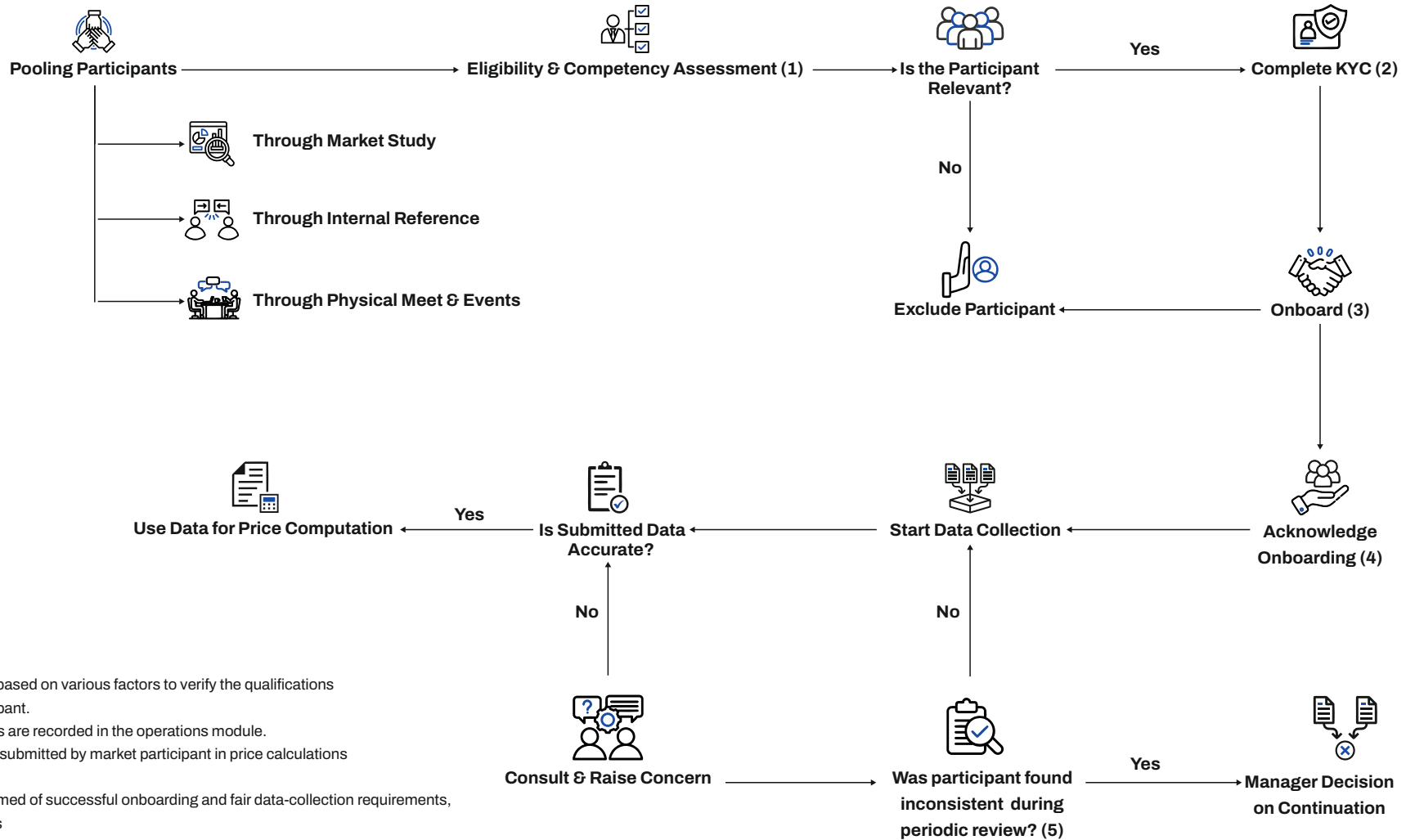

(1) Process involves screening based on various factors to verify the qualifications and market standing of a participant.

(2) Details of market participants are recorded in the operations module.

(3) This marks inclusion of data submitted by market participant in price calculations and news publishing.

(4) Market participants are informed of successful onboarding and fair data-collection requirements, in line with established practices

(5) Periodic reviews are conducted based on participant rankings to ensure the reliability of data used in price assessments.

## 4.2 Price assessment mechanism

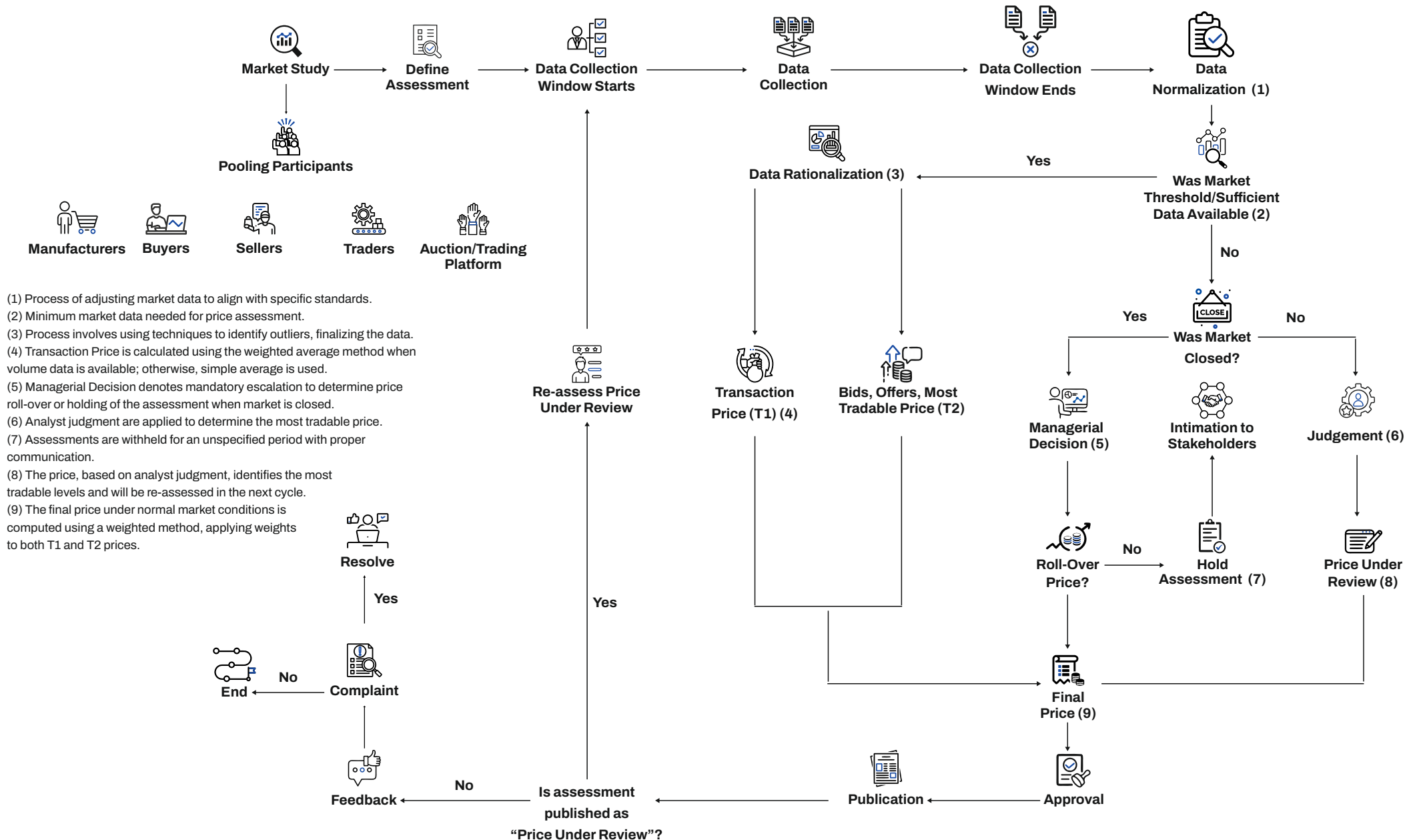

### 4.3 Complaint handling procedure

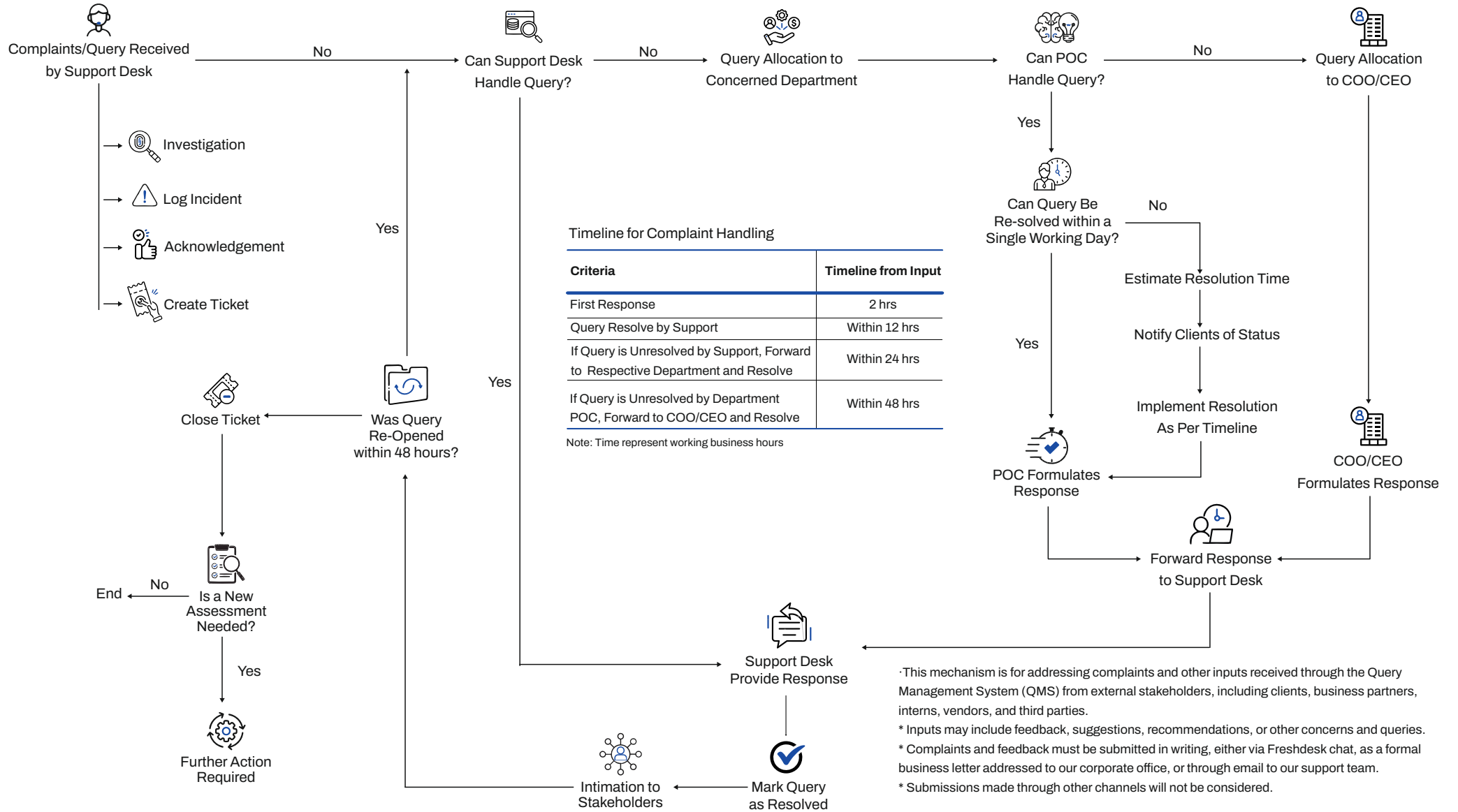

This mechanism is for addressing complaints and other inputs received through the Query Management System (QMS) from external stakeholders, including clients, business partners, interns, vendors, and third parties.

- \* Inputs may include feedback, suggestions, recommendations, or other concerns and queries.
- \* Complaints and feedback must be submitted in writing, either via Freshdesk chat, as a formal business letter addressed to our corporate office, or through email to our support team.
- \* Submissions made through other channels will not be considered.

Email for communication: support@bigmint.co  
 Abbreviations Used: BD-Business Development | POC-Point of Contact

## 5. Adherence to IOSCO Principles

In addition to the core assessment methodology, BigMint adheres to a comprehensive set of governance and oversight principles aligned with IOSCO's global standards for PRAs. These principles ensure that assessments are transparent, robust, independent, and consistently applied.

### 5.1 Ensuring consistency & continuity

BigMint ensures consistent and reliable price assessments through well-defined guidelines, standardized workflows, and integrated IT systems applied uniformly across all commodities.

All market analysts undergo regular training, structured competency assessments, and cross-market exposure to ensure a common understanding and consistent application of the methodology.

Consistency is further supported by strong managerial oversight, periodic reviews, and system-driven processes that standardize each stage of the assessment process—from data collection to final publication, including adherence to defined publication schedules.

To maintain continuity, BigMint follows a strong succession planning framework. Every active assessment has a designated secondary analyst to ensure uninterrupted coverage, supported by backup arrangements at the managerial level. Annual manpower and capability reviews help identify skill gaps and strengthen preparedness and overall operational continuity.

### 5.2 Quality & integrity monitoring

BigMint upholds the quality and integrity of price assessments through a disciplined and transparent evaluation framework. All market inputs undergo rigorous

verification, normalization, and data quality checks, supported by clearly documented processes and strong governance controls.

Quality is reinforced through multi-layered checks, including cross-validation of data, review of outliers, managerial approvals and clear documentation of analyst judgements.

The IT Module strengthens data governance by systematically tracking all inputs, assessment decisions, rationalizations, and performing automated calculations, ensuring accuracy & transparency throughout the assessment process.

To maintain integrity and independence, all assessments are produced free from influence, with strict controls around price computation, conflict-of-interest management, and role-based system access.

Analysts independently determine price computation through a structured, process-driven approach, with managerial oversight to confirm that assessments are not affected by any actual or potential commercial or personal relationships. Continuous market monitoring and periodic methodology reviews ensure that our assessments remain current, relevant, and reflective of actual market conditions.

### 5.3 Code of conduct

The Code of Conduct outlines the core principles and guidelines that govern our business practices, ensuring integrity, transparency, and independence across all activities. It serves as a practical reference for analysts, helping them uphold the highest ethical standards and safeguard the credibility of price assessments.

BigMint has also established a formal whistleblower mechanism that enables employees to confidentially report any misconduct or breaches of the Code.

### 5.4 Analyst training & supervision

BigMint has established a comprehensive framework to ensure that analysts responsible for price assessments possess strong domain expertise and methodological proficiency.

Upon joining, each analyst undergoes a structured 60-day training program under 'Shivir module' covering market fundamentals, pricing methodology, and key technical and commercial concepts, followed by mandatory module-specific assessments to confirm readiness.

To gain practical exposure, analysts participate in plant visits to understand production processes, plant environment, and operational practices, thereby acquiring hands-on technical knowledge.

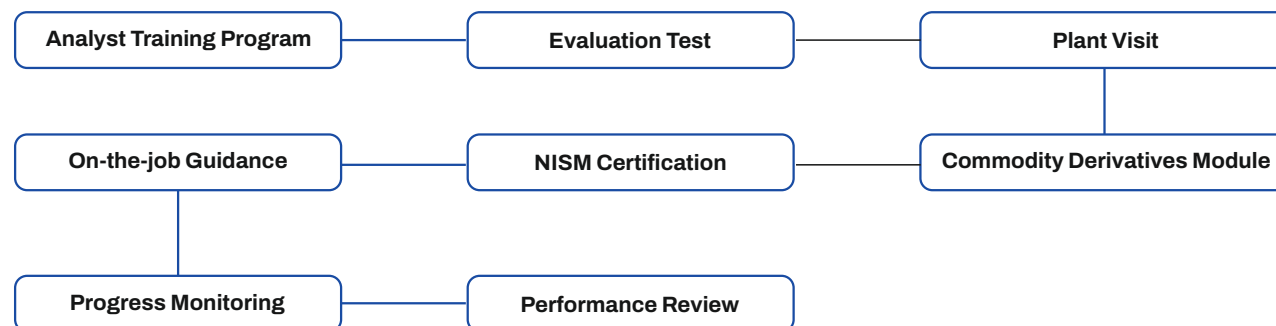

Analysts also complete mandatory modules on commodities and derivatives to develop the expertise required for accurate market evaluation and are responsible for successfully obtaining the NISM certification for commodity derivatives to validate compliance and market knowledge.

Following induction, analysts receive focused on-the-job guidance, including supervised participation in market calls, practical exposure to IT systems, and application of prescribed methodologies and procedures.

Progress is closely monitored through managerial oversight and periodic competency reviews that evaluate adaptability, data quality, analytical accuracy, and adherence to internal standards. Any gaps are addressed through targeted development actions, including mentoring or additional learning interventions, to ensure continuous capability enhancement.

### 5.5 Conflict of interests

We have identified potential risks that could lead to conflicts of interest in price assessments and have established robust controls to mitigate them. To maintain transparency, all assessors, managers, and employees must disclose any external affiliations that could give rise to conflicts of interest.

Analysts receive regular training on internal policies governing gifts, use of confidential data, personal trading, and any activity that could lead to market manipulation, ensuring that personal interests or external relationships do not influence PRA activities. They are also required to submit declarations reaffirming their commitment to ethical market conduct.

At an organisational level, system access is strictly role-based, ensuring that analysts can only view and update data relevant to their assigned commodities, thereby safeguarding data integrity and preventing unauthorized modifications.

Ongoing reviews and awareness initiatives further reinforce accountability and support impartial, independent, and compliant price assessments.

### 5.6 Data security

We ensure the security of price assessment data by storing it on licensed, secure servers and enforcing strict access controls. All sensitive information is encrypted both in transit and at rest to prevent unauthorized access.

Employees receive regular training to strengthen their awareness of security best practices, including recognizing phishing attempts, managing passwords securely, and following company policies for handling confidential information.

### 5.7 Audit trails

Audit trails are maintained through timely documentation and retention of all relevant information and decisions made during the price assessment process. This includes records of data collection, exclusions, application of judgment, and the final price, with all information securely stored for a defined retention period.

These audit trails ensure transparency, support accountability, and facilitate inquiries by market authorities, thereby upholding the integrity of the price assessment process.

### 5.8 Periodic audits

Internal audits are conducted by the compliance team to assess the effectiveness, accuracy, and integrity of our processes. In addition, an independent external auditor with the necessary expertise is appointed annually to review and report on the organization's adherence to its methodology and compliance with the IOSCO Principles.

## 6. Methodology Review

BigMint conducts regular reviews of its pricing methodology to ensure it remains robust, accurate, and aligned with market developments. This is achieved through a combination of internal and external reviews.

### 6.1 Internal review

An internal review of the methodology is conducted at least annually, or earlier if significant market developments, relevant regulatory changes, or client feedback necessitate a review.

The procedure involves evaluating the methodology, identifying areas requiring revision, and implementing the necessary changes, including updates to the assessment-wise specification details. The revised draft is then circulated to relevant internal stakeholders for feedback, and appropriate updates are incorporated.

### 6.2 External review

Following the internal review, an external consultation is conducted whenever material changes are proposed. Market participants, clients, and other stakeholders are invited to provide feedback during a defined consultation period (one week).

All comments received are carefully evaluated, and the proposal is refined accordingly. Decisions and final updates are made public unless confidentiality is requested by a stakeholder, after which the revised methodology is submitted for final approval by senior management.

In addition to these scheduled reviews, stakeholders may submit suggestions or comments at any time via the support desk. These submissions are considered according to BigMint's complaint-handling and governance procedures and, where relevant, are referred for internal reviews to determine whether methodology updates are required.

### 6.3 Methodology revision

After completing the internal and external review processes, the proposed updates to the methodology are submitted for formal approval. Senior management evaluates the revised methodology, including feedback from stakeholders, to ensure it meets organizational standards, regulatory requirements, and industry best practices.

Once approved, the methodology is formally documented, and the final version is communicated to all relevant stakeholders for implementation.

#### Useful Contact Information

What for?	How?
Methodology Feedback	<a href="mailto:compliance@bigmint.co">compliance@bigmint.co</a>
Submitting Prices	<a href="mailto:info@bigmint.co">info@bigmint.co</a>
Complaints	<a href="mailto:support@bigmint.co">support@bigmint.co</a>
Other Queries/Suggestions/Feedback	<a href="mailto:support@bigmint.co">support@bigmint.co</a>

### 6.4 Revision history

Version	Revised On	Section	Section Details	Type of Change	Nature of Change
1.0	May-25	All	Complete Document	Original Issue	Initial issuance of pricing methodology
2.0	Feb-26	3.2.1	Data Collection: Who can report	Addition	Formalized market participant identification and onboarding
		3.2.3	Data collection: What to report	Deletion	Requirement of enrolling 2–3 participants to ensure data continuity
				Addition	Guideline for deriving assessment values from submitted price ranges
				Modification	Revision of market participant review to periodic frequency with ranking-based evaluation
		3.3	Data collection window	Addition	Permitted use of verified data received before defined publication timing
		3.6	Outliers & exclusions	Addition	Defined limited tolerance inclusion and clarified exclusion of trade deals
		3.8	Guidelines for exercise of judgement	Addition	Defined situations where analyst judgement may be exercised
		3.9.1	Guidelines for data inclusion	Addition	Defined criteria for inclusion of market data
		3.11	Data dissemination	Addition	Included rounding of final assessed prices based on market conventions
		3.12	New price launch procedure	Addition	Included flow chart for price launch procedure
		3.14	Complaints handling procedures	Modification	Defined procedure for handling formal complaints through ICC
		5.4	Analyst training & supervision	Addition	Included requirement of NISM certification & process flow chart for training
7	Price assessment specification guide	Modification	Revised collection window & publication timings of global ferrous scrap assessments		

## 7. Price Assessment Specification Guide

### Coal

Sub Commodity	Trade Type	ID	Assessment Title	Origin	Grade & Size	Quantity	Currency	Delivery Term	Delivery Period	Payment Term	Frequency	Publication Schedule	Data Collection Window
Coking	EXIM	5355	Coking Coal, FOB Hampton Roads, USA	USA	Low Vol HCC, 0-40mm	75,000 MT	USD	FOB USA	Shipment within 4-6 weeks	LC at sight	Weekly	Monday to Friday at 11:00 IST	Monday to Friday 10:00 IST till 11:00 IST
Coking	EXIM	5395	Coking Coal, CNF Jingtang, China	Australia	SHCC, Russia origin, 0-20 mm	50,000 MT	USD	CFR China	Shipment within 4-6 weeks	LC at sight	Weekly	Monday to Friday at 11:00 IST	Monday to Friday 10:00 IST till 11:00 IST
Coking	EXIM	5396	Coking Coal, CNF Rizhao, China	Australia	HCC, Canada, 0-20 mm	50,000 MT	USD	CFR China	Shipment within 4-6 weeks	LC at sight	Weekly	Monday to Friday at 11:00 IST	Monday to Friday 10:00 IST till 11:00 IST
Coking	EXIM	5397	PCI, CNF Jingtang, China	Australia	Low Vol PCI, Russia origin, 0-50 mm	50,000 MT	USD	CFR China	Shipment within 4-6 weeks	LC at sight	Weekly	Monday to Friday at 11:00 IST	Monday to Friday 10:00 IST till 11:00 IST
Coking	EXIM	20	Coking Coal, CNF Paradip, India	Australia	Premium HCC, Australia, 0-40mm	75,000 MT	USD	CNF India	Shipment within 4-6 weeks	LC at sight	Weekly	Monday to Friday at 11:00 IST	Monday to Friday 10:00 IST till 11:00 IST
Coking	EXIM	74	Coking Coal, CNF Paradip, India	Australia	HCC 64 Mid Vol, Australia, 0-40mm	75,000 MT	USD	CNF India	Shipment within 4-6 weeks	LC at sight	Weekly	Monday to Friday at 11:00 IST	Monday to Friday 10:00 IST till 11:00 IST
Coking	EXIM	193	Anthracite Coal, CNF Paradip, India	Russia	Anthracite, Russia, 0-13 mm	75,000 MT	USD	CNF India	Shipment within 4-6 weeks	LC at sight	Weekly	Wednesday at 17:00 IST	Wednesday 10:00 IST till 17:00 IST
Coking	EXIM	5325	PCI, CNF Paradip, India	Australia	Low Vol PCI, Australia	75,000 MT	USD	CNF India	Shipment within 4-6 weeks	LC at sight	Weekly	Monday to Friday at 11:00 IST	Monday to Friday 10:00 IST till 11:00 IST
Coking	EXIM	5326	PCI, CNF Paradip, India	Australia	Mid Tier PCI, Australia	75,000 MT	USD	CNF India	Shipment within 4-6 weeks	LC at sight	Weekly	Monday to Friday at 11:00 IST	Monday to Friday 10:00 IST till 11:00 IST
Coking	EXIM	5327	Coking Coal, CNF Paradip, India	Australia	Semi Soft, Australia	75,000 MT	USD	CNF India	Shipment within 4-6 weeks	LC at sight	Weekly	Monday to Friday at 11:00 IST	Monday to Friday 10:00 IST till 11:00 IST
Coking	EXIM	5517	BigMint Coking Coal Index, CNF Paradip, India	Australia	PHCC, 0-20 mm	35,000 MT	USD	CNF India	Shipment within 4-6 weeks	LC at sight	Weekly	Friday at 18:00 IST	Wednesday to Friday till 17:00 IST
Coking	EXIM	5319	PCI, FOB Hay Point, Australia	Australia	Low Vol PCI, 0-40mm	75,000 MT	USD	FOB Australia	Shipment within 4-6 weeks	LC at sight	Weekly	Monday to Friday at 11:00 IST	Monday to Friday 10:00 IST till 11:00 IST

## Coal

Sub Commodity	Trade Type	ID	Assessment Title	Origin	Grade & Size	Quantity	Currency	Delivery Term	Delivery Period	Payment Term	Frequency	Publication Schedule	Data Collection Window
Coking	EXIM	5320	PCI, FOB Hay Point, Australia	Australia	Mid Tier PCI	75,000 MT	USD	FOB Australia	Shipment within 4-6 weeks	LC at sight	Weekly	Monday to Friday at 11:00 IST	Monday to Friday 10:00 IST till 11:00 IST
Coking	EXIM	5321	Coking Coal, FOB Hay Point, Australia	Australia	Semi Soft	75,000 MT	USD	FOB Australia	Shipment within 4-6 weeks	LC at sight	Weekly	Monday to Friday at 11:00 IST	Monday to Friday 10:00 IST till 11:00 IST
Coking	EXIM	5351	Coking Coal, FOB Hay Point, Australia	Australia	Premium HCC	75,000 MT	USD	FOB Australia	Shipment within 4-6 weeks	LC at sight	Weekly	Monday to Friday at 11:00 IST	Monday to Friday 10:00 IST till 11:00 IST
Coking	EXIM	5354	Coking Coal, FOB Hay Point, Australia	Australia	HCC 64 Mid Vol	75,000 MT	USD	FOB Australia	Shipment within 4-6 weeks	LC at sight	Weekly	Monday to Friday at 11:00 IST	Monday to Friday 10:00 IST till 11:00 IST
Coking	EXIM	173	Coking Coal, FOB East Coast, US	USA	HCC (8%-Ash)	75,000 MT	USD	FOB US East Coast	With in 30 days	Letter Of Credit	Weekly	Monday to Friday at 17:00 IST	Monday to Friday 10:00 IST till 11:00 IST
Coking	EXIM	5311	Coking Coal, FOB Hampton Roads, USA	USA	High-vol A HCC, 0-40mm	50,000 MT	USD	FOB USA	Shipment within 4-6 weeks	LC at sight	Weekly	Monday to Friday at 11:00 IST	Monday to Friday 10:00 IST till 11:00 IST
Coking	EXIM	5312	Coking Coal, FOB Hampton Roads, USA	USA	High-vol B HCC, 0-40mm	50,000 MT	USD	FOB USA	Shipment within 4-6 weeks	LC at sight	Weekly	Monday to Friday at 11:00 IST	Monday to Friday 10:00 IST till 11:00 IST
Coking	GLOBAL DOM	3071	Coking Coal, Ex-Changzhi, Shanxi	China	Low-Sulfur, 0-20 mm	1,000 MT	RMB	Exw	Within 7 Days	Advance Payment	Weekly	Monday to Friday at 11:00 IST	Monday to Friday 10:00 IST till 11:00 IST
Coking	GLOBAL DOM	3072	Coking Coal, Ex-Wuhai, Inner Mongolia	China	High-Sulfur, 0-20 mm	1,000 MT	RMB	Exw	Within 7 Days	Advance Payment	Weekly	Monday to Friday at 11:00 IST	Monday to Friday 10:00 IST till 11:00 IST
Crude Coal Tar	DOM	1753	Crude Coal Tar, Exw-East India	India	Viscous liquid	Minimum 2000 MT	INR	Ex-works, Rourkela	30 days	Advance Payment	Monthly	As per company auction	As per company auction
Met Coke	DOM	1305	Met Coke, Exy-Jajpur, India	India	Blast Furnace-grade, 25-90 mm	1,000 MT	INR	Ex-Yard	Within 7 Days	Advance Payment	Weekly	Wednesday at 17:00 IST	Monday 10:00 IST till Wednesday 16:30 IST
Met Coke	DOM	1307	Met Coke, Exy-Gandhidham, India	India	Blast Furnace-grade, 25-90 mm	1,000 MT	INR	Ex-Yard	Within 7 Days	Advance Payment	Weekly	Wednesday at 17:00 IST	Monday 10:00 IST till Wednesday 16:30 IST

## Coal

Sub Commodity	Trade Type	ID	Assessment Title	Origin	Grade & Size	Quantity	Currency	Delivery Term	Delivery Period	Payment Term	Frequency	Publication Schedule	Data Collection Window
Met Coke	DOM	1468	Met Coke, Exy-Rajkot, India	India	Foundry-grade, +90 mm	1,000 MT	INR	Ex-Yard	Within 7 Days	Advance Payment	Weekly	Wednesday at 17:00 IST	Monday 10:00 IST till Wednesday 16:30 IST
Met Coke	EXIM	90	Met Coke, CNF East Coast, India	China	64% CSR, China, 25-90mm	50,000 MT	USD	CNF India	Shipment within 4-6 weeks	LC at sight	Weekly	Thursday at 17:00 IST	Monday 10:00 IST till Thursday 16:30 IST
Met Coke	EXIM	5307	Met Coke, CNF East Coast, India	China	62% CSR, China, 25-90mm	50,000 MT	USD	CNF India	Shipment within 4-6 weeks	LC at sight	Weekly	Thursday at 17:00 IST	Monday 10:00 IST till Thursday 16:30 IST
Met Coke	EXIM	5390	Met Coke, CNF East Coast, India, Indonesia origin	Indonesia	65% CSR, Indonesia, 25-90mm	10,000 - 55,000 tons	USD	CNF India	30 days	LC at sight	Weekly	Thursday at 17:00 IST	Monday 10:00 IST till Thursday 16:30 IST
Met Coke	EXIM	5356	Met Coke, FOB Tianjin, China	China	64% CSR, 25-90mm	50,000 MT	USD	FOB China	Shipment within 4-6 weeks	LC at sight	Weekly	Thursday at 17:00 IST	Monday 10:00 IST till Thursday 16:30 IST
Met Coke	EXIM	5367	Met Coke, FOB Tianjin, China	China	62% CSR, 25-90mm	50,000 MT	USD	FOB China	Shipment within 4-6 weeks	LC at sight	Weekly	Thursday at 17:00 IST	Monday 10:00 IST till Thursday 16:30 IST
Met Coke	GLOBAL DOM	3074	Met Coke, Exw-Tangshan, Hebei	China	Quasi-Grade I, 25-50mm	1,000 MT	RMB	DOP	Within 30 Days	LC at sight	Weekly	Monday to Friday at 11:00 IST	Monday to Friday 10:00 IST till 11:00 IST
Non Coking	DOM	1466	Non Coking, Portside, Ex-Kandla, India	Indonesia	4200 GAR, Indonesia	5,000 MT	INR	Ex-Port	Within 7 Days	Advance Payment	Biweekly	Tuesday and Friday at 17:00 hrs	Monday 10:00 IST till Tuesday 17:00 IST & Wednesday 10:00 IST till Friday 17:00 IST
Non Coking	DOM	1467	Non Coking, Portside, Ex-Kandla, India	Indonesia	5000 GAR, Indonesia	5,000 MT	INR	Ex-Port	Within 7 Days	Advance Payment	Biweekly	Tuesday and Friday at 17:00 hrs	Monday 10:00 IST till Tuesday 17:00 IST & Wednesday 10:00 IST till Friday 17:00 IST
Non Coking	DOM	1614	Non Coking, Portside, Ex-Navlakhi, India	Indonesia	3400 GAR, Indonesia	5,000 MT	INR	Ex-Port	Within 7 Days	Advance Payment	Biweekly	Tuesday and Friday at 17:00 hrs	Monday 10:00 IST till Tuesday 17:00 IST & Wednesday 10:00 IST till Friday 17:00 IST

**Coal**

Sub Commodity	Trade Type	ID	Assessment Title	Origin	Grade & Size	Quantity	Currency	Delivery Term	Delivery Period	Payment Term	Frequency	Publication Schedule	Data Collection Window
Non Coking	DOM	1615	Non Coking, Portside, Ex-Vizag, India	Indonesia	5000 GAR, Indonesia	5,000 MT	INR	Ex-Port	Within 7 Days	Advance Payment	Biweekly	Tuesday and Friday at 17:00 hrs	Monday 10:00 IST till Tuesday 17:00 IST & Wednesday 10:00 IST till Friday 17:00 IST
Non Coking	DOM	1651	Non Coking, Portside, Ex-Vizag, India	Indonesia	4200 GAR, Indonesia	5,000 MT	INR	Ex-Port	Within 7 Days	Advance Payment	Biweekly	Tuesday and Friday at 17:00 hrs	Monday 10:00 IST till Tuesday 17:00 IST & Wednesday 10:00 IST till Friday 17:00 IST
Non Coking	DOM	1422	Non Coking, Portside, Ex-Gangavaram, India	South Africa	RB2 (5500 NAR), S.Africa	2,000 MT	INR	Ex-Port	Within 7 Days	Advance Payment	Daily	Monday to Friday at 16:30 IST	Monday to Friday 10:00 IST till 16:00 IST
Non Coking	DOM	1459	Non Coking, Portside, Ex-Paradip, India	South Africa	RB2 (5500 NAR), S.Africa	2,000 MT	INR	Ex-Port	Within 7 Days	Advance Payment	Daily	Monday to Friday at 16:30 IST	Monday to Friday 10:00 IST till 16:00 IST
Non Coking	DOM	1460	Non Coking, Portside, Ex-Haldia, India	South Africa	RB2 (5500 NAR), S.Africa	2,000 MT	INR	Ex-Port	Within 7 Days	Advance Payment	Daily	Monday to Friday at 16:30 IST	Monday to Friday 10:00 IST till 16:00 IST
Non Coking	DOM	1461	Non Coking, Portside, Ex-Vizag, India	South Africa	RB2 (5500 NAR), S.Africa	2,000 MT	INR	Ex-Port	Within 7 Days	Advance Payment	Daily	Monday to Friday at 16:30 IST	Monday to Friday 10:00 IST till 16:00 IST
Non Coking	DOM	1462	Non Coking, Portside, Ex-Mangalore, India	South Africa	RB2 (5500 NAR), S.Africa	2,000 MT	INR	Ex-Port	Within 7 Days	Advance Payment	Daily	Monday to Friday at 16:30 IST	Monday to Friday 10:00 IST till 16:00 IST
Non Coking	DOM	1617	Non Coking, Portside, Ex-Gangavaram, India	South Africa	RB3 (4800 NAR), South Africa	2,000 MT	INR	Ex-Port	Within 7 Days	Advance Payment	Daily	Monday to Friday at 16:30 IST	Monday to Friday 10:00 IST till 16:00 IST
Non Coking	DOM	1657	Non Coking, Portside, Ex-Vizag, India	South Africa	RB3 (4800 NAR), South Africa	2,000 MT	INR	Ex-Port	Within 7 Days	Advance Payment	Daily	Monday to Friday at 16:30 IST	Monday to Friday 10:00 IST till 16:00 IST
Non Coking	DOM	1658	Non Coking, Portside, Ex-Mangalore, India	South Africa	RB3 (4800 NAR), South Africa	2,000 MT	INR	Ex-Port	Within 7 Days	Advance Payment	Daily	Monday to Friday at 16:30 IST	Monday to Friday 10:00 IST till 16:00 IST
Non Coking	DOM	1659	Non Coking, Portside, Ex-Paradip, India	South Africa	RB3 (4800 NAR), South Africa	2,000 MT	INR	Ex-Port	Within 7 Days	Advance Payment	Daily	Monday to Friday at 16:30 IST	Monday to Friday 10:00 IST till 16:00 IST

## Coal

Sub Commodity	Trade Type	ID	Assessment Title	Origin	Grade & Size	Quantity	Currency	Delivery Term	Delivery Period	Payment Term	Frequency	Publication Schedule	Data Collection Window
Non Coking	DOM	1545	Non Coking, Ex-Bilaspur, India	India	4500 GCV, 0-250 mm	100 MT	INR	Ex-Yard	Within 7 Days	Advance Payment	Weekly	Tuesday Friday at 17:00 IST	Monday 10:00 IST till Tuesday 17:00 IST & Wednesday 10:00 IST till Friday 17:00 IST
Non Coking	DOM	1546	Non Coking, Ex-Bilaspur, India	India	5000 GCV, 0-250 mm	100 MT	INR	Ex-Yard	Within 7 Days	Advance Payment	Weekly	Tuesday & Friday at 17:30 IST	Monday 10:00 IST till Tuesday 17:00 IST & Wednesday 10:00 IST till Friday 17:00 IST
Non Coking	DOM	1616	Non Coking, Portside, Ex-Kandla, India	Indonesia	6900 NAR, US	10,000 MT	INR	Ex-Port	Within 7 Days	Advance Payment	Weekly	Wednesday at 17:00 IST	Monday 10:00 IST till Wednesday 17:00 IST
Non Coking	EXIM	17	Non Coking, CNF Gangavaram, India	South Africa	RB1 (6000 NAR), S.Africa	50,000 MT	USD	CNF India	Within 30 Days	LC at sight	Daily	Monday to Friday at 13:30 IST	Monday to Friday 10:00 IST till 13:00 IST
Non Coking	EXIM	18	Non Coking, CNF Gangavaram, India	South Africa	RB2 (5500 NAR), S.Africa	50,000 MT	USD	CNF India	Within 30 Days	LC at sight	Daily	Monday to Friday at 13:30 IST	Monday to Friday 10:00 IST till 13:00 IST
Non Coking	EXIM	19	Non Coking, CNF Gangavaram, India	South Africa	RB3 (4800 NAR), S.Africa	50,000 MT	USD	CNF India	Within 30 Days	LC at sight	Daily	Monday to Friday at 13:30 IST	Monday to Friday 10:00 IST till 13:00 IST
Non Coking	EXIM	5348	Non Coking, FOB Richards Bay, South Africa	South Africa	RB1 (6000 NAR)	50,000 MT	USD	FOB South Africa	Within 30 Days	LC at sight	Daily	Monday to Friday at 13:30 IST	Monday to Friday 10:00 IST till 13:00 IST
Non Coking	EXIM	5349	Non Coking, FOB Richards Bay, South Africa	South Africa	RB2 (5500 NAR)	50,000 MT	USD	FOB South Africa	Within 30 Days	LC at sight	Daily	Monday to Friday at 13:30 IST	Monday to Friday 10:00 IST till 13:00 IST
Non Coking	EXIM	5350	Non Coking, FOB Richards Bay, South Africa	South Africa	RB3 (4800 NAR)	50,000 MT	USD	FOB South Africa	Within 30 Days	LC at sight	Daily	Monday to Friday at 13:30 IST	Monday to Friday 10:00 IST till 13:00 IST
Non Coking	EXIM	165	Non-Coking, CNF Tianjin, China	Indonesia	4200 GAR, Indonesia	50,000 MT	USD	CNF China	Shipment within 4-6 weeks	LC at sight	Weekly	Monday at 17:00 IST	Monday 10:00 IST till 17:00 IST
Non Coking	EXIM	175	Non-Coking, CNF Tianjin, China	Indonesia	3600 GAR, Indonesia	50,000 MT	USD	CNF China	Shipment within 4-6 weeks	LC at sight	Weekly	Monday at 17:00 IST	Monday 10:00 IST till 17:00 IST

## Coal

Sub Commodity	Trade Type	ID	Assessment Title	Origin	Grade & Size	Quantity	Currency	Delivery Term	Delivery Period	Payment Term	Frequency	Publication Schedule	Data Collection Window
Non Coking	EXIM	176	Non-Coking, CNF Tianjin, China	Indonesia	5800 GAR, Indonesia	50,000 MT	USD	CNF China	Shipment within 4-6 weeks	LC at sight	Weekly	Monday at 17:00 IST	Monday 10:00 IST till 17:00 IST
Non Coking	EXIM	177	Non-Coking, CNF Tianjin, China	Indonesia	4800 GAR, Indonesia	50,000 MT	USD	CNF China	Shipment within 4-6 weeks	LC at sight	Weekly	Monday at 17:00 IST	Monday 10:00 IST till 17:00 IST
Non Coking	EXIM	14	Non-Coking, CNF Kandla, India	Indonesia	4200 GAR, Indonesia	50,000 MT	USD	CNF India	Shipment within 4-6 weeks	LC at sight	Weekly	Monday at 17:00 IST	Monday 10:00 IST till 17:00 IST
Non Coking	EXIM	91	Non-Coking, CNF Kandla, India	Indonesia	3600 GAR, Indonesian	50,000 MT	USD	CNF India	Shipment within 4-6 weeks	LC at sight	Weekly	Monday at 17:00 IST	Monday 10:00 IST till 17:00 IST
Non Coking	EXIM	93	Non-Coking, CNF Kandla, India	Indonesia	4800 GAR, Indonesia	50,000 MT	USD	CNF India	Shipment within 4-6 weeks	LC at sight	Weekly	Monday at 17:00 IST	Monday 10:00 IST till 17:00 IST
Non Coking	EXIM	5345	Non-Coking, FOB Kalimantan, Indonesia	Indonesia	4200 GAR	50,000 MT	USD	CNF India	Shipment within 4-6 weeks	LC at sight	Weekly	Monday at 17:00 IST	Monday 10:00 IST till 17:00 IST
Non Coking	EXIM	5406	Non-Coking, CNF Mundra, India	Australia	5500 NAR, Australia, 0-50 mm	75,000 MT	USD	CNF India	Shipment within 4-6 weeks	LC at sight	Weekly	Wednesday at 17:00 IST	Wednesday 10:00 IST till 17:00 IST
Non Coking	EXIM	5408	Non-Coking, CNF Kandla, India	Russia	6000 NAR, US, 0-50 mm	50,000 MT	USD	CNF India	Shipment within 4-6 weeks	LC at sight	Weekly	Wednesday at 17:00 IST	Wednesday 10:00 IST till 17:00 IST
Non Coking	EXIM	5431	Non-Coking, CNF Vizag, India	Indonesia	5000 GAR, Indonesia Origin	10,000 MT	USD	CNF India	Shipment within 4-6 weeks	LC at sight	Weekly	Monday at 17:00 IST	Monday 10:00 IST till 17:00 IST
Non Coking	EXIM	5432	Non-Coking, CNF Vizag, India	Indonesia	4200 GAR, Indonesia Origin	10,000 MT	USD	CNF India	Shipment within 4-6 weeks	LC at sight	Weekly	Monday at 17:00 IST	Monday 10:00 IST till 17:00 IST
Non Coking	EXIM	5433	Non-Coking, CNF Vizag, India	Indonesia	3400 GAR, Indonesia Origin	10,000 MT	USD	CNF India	Shipment within 4-6 weeks	LC at sight	Weekly	Monday at 17:00 IST	Monday 10:00 IST till 17:00 IST
Non Coking	EXIM	5438	Non-Coking, CNF Paradip, India	USA	6000 NAR, Russia	10,000 MT	USD	CNF India	Shipment within 4-6 weeks	LC at sight	Weekly	Wednesday at 17:00 IST	Wednesday 10:00 IST till 17:00 IST

## Coal

Sub Commodity	Trade Type	ID	Assessment Title	Origin	Grade & Size	Quantity	Currency	Delivery Term	Delivery Period	Payment Term	Frequency	Publication Schedule	Data Collection Window
Non Coking	EXIM	5407	Non-Coking, FOB Newcastle, Australia	Australia	5500 NAR, 0-50 mm	75,000 MT	USD	FOB Australia	Shipment within 4-6 weeks	LC at sight	Weekly	Monday at 17:00 IST	Monday 10:00 IST till 17:00 IST
Non Coking	EXIM	5357	Non-Coking, FOB Kalimantan, Indonesia	Indonesia	3600 GAR	50,000 MT	USD	FOB Indonesia	Shipment within 4-6 weeks	LC at sight	Weekly	Monday at 17:00 IST	Monday 10:00 IST till 17:00 IST
Non Coking	EXIM	5359	Non-Coking, FOB Kalimantan, Indonesia	Indonesia	4800 GAR	50,000 MT	USD	FOB Indonesia	Shipment within 4-6 weeks	LC at sight	Weekly	Monday at 17:00 IST	Monday 10:00 IST till 17:00 IST
Non Coking	EXIM	5434	Non-Coking, FOB Kalimantan, Indonesia	Indonesia	3400 GAR	10,000 MT	USD	FOB Indonesia	Shipment within 4-6 weeks	LC at sight	Weekly	Monday at 17:00 IST	Monday 10:00 IST till 17:00 IST
Non Coking	EXIM	5409	Non-Coking, FOB Baltimore, USA	USA	6000 NAR, 0-50 mm	50,000 MT	USD	FOB USA	Shipment within 4-6 weeks	LC at sight	Weekly	Wednesday at 17:00 IST	Wednesday 10:00 IST till 17:00 IST
Non Coking	GLOBAL DOM	3073	Non Coking, Ex-Qinhuangdao Port, Ordos	China	5500 NAR, 0-50 mm	1,000 MT	RMB	Ex-port	Within 7 Days	Advance Payment	Weekly	Monday to Friday at 11:00 IST	Monday to Friday 10:00 IST till 11:00 IST
Pet Coke	DOM	1354	Pet coke, Exw-Jamnagar, Gujarat	India	Fuel, Reliance Industries, 0-50 mm	5,000 MT	INR	Ex-Works	Within 30 Days	Advance Payment	Monthly	As per company revision	As per company revision
Pet Coke	DOM	1408	Pet Coke, Exw-Vadinar, Gujarat	India	Fuel, Nayara Energy, 0-50 mm	5,000 MT	INR	Ex-Works	Within 30 Days	Advance Payment	Monthly	As per company revision	As per company revision
Pet Coke	DOM	1409	Pet Coke, Exw-Mangaluru, Karnataka (Road)	India	Fuel, Mangalore Refinery & Petrochemicals, 0-50 mm	5,000 MT	INR	Ex-Works	Within 30 Days	Advance Payment	Monthly	As per company revision	As per company revision
Pet Coke	DOM	1410	Pet Coke, Exw-Mangaluru, Karnataka (Rake)	India	Fuel, Mangalore Refinery & Petrochemicals, 0-50 mm	5,000 MT	INR	Ex-Works	Within 30 Days	Advance Payment	Monthly	As per company revision	As per company revision
Pet Coke	DOM	1411	Pet Coke, Exw-Bina, Madhya Pradesh (Road)	India	Fuel, Bharat Petroleum Corporation, 0-50 mm	5,000 MT	INR	Ex-Works	Within 30 Days	Advance Payment	Monthly	As per company revision	As per company revision

**Coal**

Sub Commodity	Trade Type	ID	Assessment Title	Origin	Grade & Size	Quantity	Currency	Delivery Term	Delivery Period	Payment Term	Frequency	Publication Schedule	Data Collection Window
Pet Coke	DOM	1412	Pet Coke, Exw-Bina, Madhya Pradesh (Rake)	India	Fuel, Bharat Petroleum Corporation, 0-50 mm	5,000 MT	INR	Ex-Works	Within 30 Days	Advance Payment	Monthly	As per company revision	As per company revision
Pet Coke	DOM	1413	Pet Coke, Exw-Kochi, Kerala (Rake)	India	Fuel, Bharat Petroleum Corporation, 0-50 mm	5,000 MT	INR	Ex-Works	Within 30 Days	Advance Payment	Monthly	As per company revision	As per company revision
Pet Coke	DOM	1414	Pet Coke, Exw-Bathinda, Punjab		Fuel, HPCL-Mittal Energy, 0-50 mm		INR	Ex-Works			Monthly	Subject to revision by the company	Subject to revision by the company
Pet Coke	DOM	1415	Pet Coke, Exw-Koyali, Gujarat (Road)	India	Fuel, Indian Oil Corporation, 0-50 mm	5,000 MT	INR	Ex-Works	Within 30 Days	Advance Payment	Monthly	As per company revision	As per company revision
Pet Coke	DOM	1416	Pet Coke, Exw-Koyali, Gujarat (Rake)	India	Fuel, Indian Oil Corporation, 0-50 mm	5,000 MT	INR	Ex-Works	Within 30 Days	Advance Payment	Monthly	As per company revision	As per company revision
Pet Coke	DOM	1417	Pet Coke, Exw-Panipat, Haryana	India	Fuel, Indian Oil Corporation, 0-50 mm	5,000 MT	INR	Ex-Works	Within 30 Days	Advance Payment	Monthly	As per company revision	As per company revision
Pet Coke	DOM	1418	Pet Coke, Exw-Paradip, Odisha (Road)	India	Fuel, Indian Oil Corporation, 0-50 mm	5,000 MT	INR	Ex-Works	Within 30 Days	Advance Payment	Monthly	As per company revision	As per company revision
Pet Coke	DOM	1419	Pet Coke, Exw-Paradip, Odisha (Rake)	India	Fuel, Indian Oil Corporation, 0-50 mm	5,000 MT	INR	Ex-Works	Within 30 Days	Advance Payment	Monthly	As per company revision	As per company revision
Pet Coke	DOM	1420	Pet Coke, Exw-Haldia, West Bengal (Road)	India	Fuel, Indian Oil Corporation, 0-50 mm	5,000 MT	INR	Ex-Works	Within 30 Days	Advance Payment	Monthly	As per company revision	As per company revision
Pet Coke	DOM	1421	Pet Coke, Exw-Haldia, West Bengal (Rake)	India	Fuel, Indian Oil Corporation, 0-50 mm	5,000 MT	INR	Ex-Works	Within 30 Days	Advance Payment	Monthly	As per company revision	As per company revision
Pet Coke	EXIM	191	Pet Coke, CNF Kandla, India	USA	6.5% Sulphur, US, 0-50 mm	50,000 MT	USD	CNF India	Shipment within 4-6 weeks	LC at sight	Weekly	Friday at 13:00 IST	Monday 10:00 IST till Friday 12:30 IST
Pet Coke	EXIM	192	Pet Coke, CNF Mundra, India	Saudi Arabia	9% Sulphur, Saudi Arabia, 0-50 mm	75,000 MT	USD	CNF India	Shipment within 4-6 weeks	LC at sight	Weekly	Friday at 13:00 IST	Monday 10:00 IST till Friday 12:30 IST

## Coal

Sub Commodity	Trade Type	ID	Assessment Title	Origin	Grade & Size	Quantity	Currency	Delivery Term	Delivery Period	Payment Term	Frequency	Publication Schedule	Data Collection Window
Pet Coke	EXIM	5436	Pet Coke, CNF Vizag, India	Saudi Arabia	9% Sulphur, Saudi Arabia, 0-50 mm	75,000 MT	USD	CNF India	Shipment within 4-6 weeks	LC at sight	Weekly	Friday at 13:00 IST	Monday 10:00 IST till Friday 12:30 IST
Pet Coke	EXIM	5437	Pet Coke, CNF Vizag, India	USA	6.5% Sulphur, US, 0-50 mm	50,000 MT	USD	CNF India	Shipment within 4-6 weeks	LC at sight	Weekly	Friday at 13:00 IST	Monday 10:00 IST till Friday 12:30 IST
Pet Coke	EXIM	5363	Pet Coke, FOB Al Jubail, Saudi Arabia	Saudi Arabia	9% Sulphur, 0-50 mm	75,000 MT	USD	FOB Saudi Arabia	Shipment within 4-6 weeks	LC at sight	Weekly	Friday at 13:00 IST	Monday 10:00 IST till Friday 12:30 IST
Pet Coke	EXIM	5364	Pet Coke, FOB Norfolk, USEC	USA	6.5% Sulphur, 0-50 mm	50,000 MT	USD	FOB USA	Shipment within 4-6 weeks	LC at sight	Weekly	Friday at 13:00 IST	Monday 10:00 IST till Friday 12:30 IST
Coal Vessel Freight	EXIM	5515	Coal Vessel Freight, Hay Point Australia to Paradip India	Australia	Panamax	75,000 MT	USD	-	Shipment within 4-6 weeks	LC at sight	Biweekly	Tuesday & Friday at 18:00 IST	Monday 10:00 IST till Tuesday 17:30 IST & Wednesday 10:00 IST till Friday 17:30 IST
Coal Vessel Freight	EXIM	5516	Coal Vessel Freight, Richards Bay South Africa to Paradip India	South Africa	Panamax	75,000 MT	USD	-	Shipment within 4-6 weeks	LC at sight	Biweekly	Tuesday & Friday at 18:00 IST	Monday 10:00 IST till Tuesday 17:30 IST & Wednesday 10:00 IST till Friday 17:30 IST
Coal Vessel Freight	EXIM	5520	Coal Vessel Freight, East Kalimantan Indonesia to Navlakhi India	Indonesia	Supramax	55,000 MT	USD	-	Shipment within 4-6 weeks	LC at sight	Biweekly	Tuesday & Friday at 18:00 IST	Monday 10:00 IST till Tuesday 17:30 IST & Wednesday 10:00 IST till Friday 17:30 IST

## Graphite Electrode

Sub Commodity	Trade Type	ID	Assessment Title	Origin	Grade & Size	Quantity	Currency	Delivery Term	Delivery Period	Payment Term	Frequency	Publication Schedule	Data Collection Window
Graphite Electrode	DOM	1406	Graphite Electrode, Ex-India	India	HP, 450mm	10,000 MT	INR	DAP India	Within 12-14 Weeks	Usance LC, 90 Days	Monthly	By 30th/31th of every month*	1-31st of every month*
Graphite Electrode	DOM	1407	Graphite Electrode, Ex-India	India	UHP, 600mm	10,000 MT	INR	DAP India	Within 12-14 Weeks	Usance LC, 90 Days	Monthly	By 30th/31th of every month*	1-31st of every month*
Graphite Electrode	GLOBAL DOM	3015	Graphite Electrode, Ex-Shanxi, China	China	HP, 450mm	10,000 MT	RMB	Ex-Shanxi	Within 15 Days	Payment within 30 days	Weekly	Monday at 12:00 IST	Monday 10:00 IST till 12:00 IST
Graphite Electrode	GLOBAL DOM	3016	Graphite Electrode, Ex-Shanxi, China	China	UHP, 600mm	10,000 MT	RMB	Ex-Shanxi	Within 15 Days	Payment within 30 days	Weekly	Monday at 12:00 IST	Monday 10:00 IST till 12:00 IST

Assessment schedule for February is subject to the lunar calendar

## Iron Ore

Sub Commodity	Trade Type	ID	Assessment Title	Origin	Grade & Size	Quantity	Currency	Delivery Term	Delivery Period	Payment Term	Frequency	Publication Schedule	Data Collection Window
Concentrates	DOM	1516	Concentrates, Exw-Jabalpur, Madhya Pradesh	India	Fe 62%, -45 micron	5,000-10,000 MT	INR	Ex-works	Within 10-15 Days	Advance Payment	Weekly	Wednesday at 18:00 IST & Saturday at 13:30 IST	Monday 10:00 IST till Wednesday 17:30 IST & Thursday 10:00 IST till Saturday 13:00 IST
Fines/Lumps	DOM	1001	Iron Ore Lumps, NMDC, Chattisgarh, India	India	Fe 65.5%, 6-40 mm	3,800 MT	INR	F.O.R Siding	Within 2-4 Weeks	Advance Payment	Daily	As per company revision	As per company revision
Fines/Lumps	DOM	1002	Iron Ore Lumps, NMDC, Chattisgarh, India	India	Fe 65.5%, 10-150 mm	3,800 MT	INR	F.O.R Siding	Within 2-4 Weeks	Advance Payment	Daily	As per company revision	As per company revision
Fines/Lumps	DOM	1003	Iron Ore Lumps, NMDC, Chattisgarh, India	India	Fe 67%, DR CLO, 10-40 mm	3,800 MT	INR	F.O.R Siding	Within 2-4 Weeks	Advance Payment	Daily	As per company revision	As per company revision
Fines/Lumps	DOM	1004	Iron Ore Fines, NMDC, Chattisgarh, India	India	Fe 64%, 0-10 mm	3,800 MT	INR	F.O.R Siding	Within 2-4 Weeks	Advance Payment	Daily	As per company revision	As per company revision
Fines/Lumps	DOM	1291	Iron Ore Lumps, OMC Gandhamardan, Odisha, India	India	Fe 65%, 10-180 mm	5,000 MT	INR	Ex-Mines	Within 4-5 Weeks	Advance Payment	Daily	As per company auction	As per company auction
Fines/Lumps	DOM	1296	Iron Ore Lumps, OMC Gandhamardan, Odisha, India	India	Fe 62%, 10-40 mm	5,000 MT	INR	Ex-Mines	Within 4-5 Weeks	Advance Payment	Daily	As per company auction	As per company auction
Fines/Lumps	DOM	1297	Iron Ore Fines, OMC Gandhamardan, Odisha, India	India	Fe 62-60%, 0-5 mm	5,000 MT	INR	Ex-Mines	Within 4-5 Weeks	Advance Payment	Daily	As per company auction	As per company auction
Fines/Lumps	DOM	1299	Iron Ore Lumps, OMC Koira, Odisha, India	India	Fe 62%, 10-40 mm	5,000 MT	INR	Ex-Mines	Within 4-5 Weeks	Advance Payment	Daily	As per company auction	As per company auction
Fines/Lumps	DOM	1301	Iron Ore Fines, OMC Koira, Odisha, India	India	Fe 62-60%, 0-5 mm	5,000 MT	INR	Ex-Mines	Within 4-5 Weeks	Advance Payment	Daily	As per company auction	As per company auction
Fines/Lumps	DOM	1302	Iron Ore Lumps, OMC Daitari, Odisha, India	India	Fe 62%, 10-40 mm	5,000 MT	INR	Ex-Mines	Within 4-5 Weeks	Advance Payment	Daily	As per company auction	As per company auction

## Iron Ore

Sub Commodity	Trade Type	ID	Assessment Title	Origin	Grade & Size	Quantity	Currency	Delivery Term	Delivery Period	Payment Term	Frequency	Publication Schedule	Data Collection Window
Fines/Lumps	DOM	1303	Iron Ore Fines, OMC Daitari, Odisha, India	India	Fe 62-65%, 0-5 mm	5,000 MT	INR	Ex-Mines	Within 4-5 Weeks	Advance Payment	Daily	As per company auction	As per company auction
Fines/Lumps	DOM	1431	Iron Ore Fines, OMC Gandhamardan, Odisha, India	India	Fe 62-65%, 0-5 mm	5,000 MT	INR	Ex-Mines	Within 4-5 Weeks	Advance Payment	Daily	As per company auction	As per company auction
Fines/Lumps	DOM	1352	Iron Ore Fines, E-auction, Karnataka, India	India	Fe 60%, Fines 0-5 mm	1,000-4,000 MT	INR	Ex-Mines	Within 3 Weeks	Advance Payment	Monthly	Second week of every month	Second week of every month
Fines/Lumps	DOM	1353	Iron Ore Lumps, E-auction, Karnataka, India	India	Fe 63%, Lumps 10-40mm	1,000-4,000 MT	INR	Ex-Mines	Within 3 Weeks	Advance Payment	Monthly	Second week of every month	Second week of every month
Fines/Lumps	DOM	1522	Iron Ore Fines, OMC Guali, Odisha	India	Fe 60-62%, Fines -5 mm	5,000 MT	INR	Ex-mines	Within 4-5 Weeks	Advance Payment	Monthly	As per company auction	As per company auction
Fines/Lumps	DOM	1523	Iron Ore Fines, OMC Jilling, Odisha	India	Fe 60-62%, Fines -5 mm	5,000 MT	INR	Ex-mines	Within 4-5 Weeks	Advance Payment	Monthly	As per company auction	As per company auction
Fines/Lumps	DOM	1524	Iron Ore Lumps, OMC Guali, Odisha	India	Fe 62%, 5-18 mm	5,000 MT	INR	Ex-mines	Within 4-5 Weeks	Advance Payment	Monthly	As per company auction	As per company auction
Fines/Lumps	DOM	1525	Iron Ore Lumps, OMC Jilling, Odisha	India	Fe 62%, 5-18 mm	5,000 MT	INR	Ex-mines	Within 4-5 Weeks	Advance Payment	Monthly	As per company auction	As per company auction
Fines/Lumps	DOM	1526	Iron Ore Fines, SAIL Bolani, Odisha	India	Fe 62.5%, 0-5 mm	5,000 MT	INR	Loaded to Wagon	Within 2-3 Weeks	Advance Payment	Monthly	As per company auction	As per company auction
Fines/Lumps	DOM	1386	Iron Ore Lumps, Odisha Index, India	India	Fe 63%, DR Grade, 5-18 mm	5,000 MT	INR	Ex-mines	Within 4-5 Weeks	Advance Payment	Weekly	Saturday at 14:00 IST	Monday 10:00 IST till Saturday 13:30 IST
Fines/Lumps	DOM	1387	Iron Ore Fines, Odisha Index, India	India	Fe 63%, 0-10 mm	5,000 MT	INR	Ex-mines	Within 4-5 Weeks	Advance Payment	Weekly	Saturday at 14:00 IST	Monday 10:00 IST till Saturday 13:30 IST
Fines/Lumps	DOM	1403	Iron Ore Lumps, Odisha Index, India	India	Fe 63%, BF Grade, 10-30mm	5,000 MT	INR	Ex-mines	Within 4-5 Weeks	Advance Payment	Weekly	Saturday at 14:00 IST	Monday 10:00 IST till Saturday 13:30 IST

## Iron Ore

Sub Commodity	Trade Type	ID	Assessment Title	Origin	Grade & Size	Quantity	Currency	Delivery Term	Delivery Period	Payment Term	Frequency	Publication Schedule	Data Collection Window
Fines/Lumps	DOM	1423	Iron Ore Fines, Odisha Index, India	India	Fe 57%, 0-5mm	5,000 MT	INR	Ex-mines	Within 4-5 Weeks	Advance Payment	Weekly	Thursday at 18:30 IST	Monday 10:00 IST till Thursday 18:00 IST
Fines/Lumps	DOM	1428	Iron Ore Fines, Odisha Index, India	India	Fe 62%, 0-10mm	5,000 MT	INR	Ex-mines	Within 4-5 Weeks	Advance Payment	Weekly	Saturday at 14:00 IST	Monday 10:00 IST till Saturday 13:30 IST
Fines/Lumps	DOM	1570	Iron Ore Fines, Odisha Index, India	India	Fe 60%, 0-10mm	5,000 MT	INR	Ex-mines	Within 4-5 Weeks	Advance Payment	Weekly	Saturday at 14:00 IST	Monday 10:00 IST till Saturday 13:30 IST
Fines/Lumps	DOM	1646	Iron Ore Lumps, Odisha Index, India	India	Fe 60%, 5-18 mm, Lumps	5,000 MT	INR	Ex-mines	Within 4-5 Weeks	Advance Payment	Weekly	Saturday at 14:00 IST	Monday 10:00 IST till Saturday 13:30 IST
Fines/Lumps	DOM	1647	Iron Ore Lumps, Odisha Index, India	India	Fe 60%, 10-30 mm, lumps	5,000 MT	INR	Ex-mines	Within 4-5 Weeks	Advance Payment	Weekly	Saturday at 14:00 IST	Monday 10:00 IST till Saturday 13:30 IST
Fines/Lumps	DOM	1664	Iron Ore Fines, Chandrapur, Maharashtra, India	India	Fe 63%, 0-10mm	5,000 MT	INR	FoR Ballarshah	Within 2 Weeks	Advance Payment	Weekly	Friday at 18:30 IST	Monday 10:00 IST till Friday 18:00 IST
Fines/Lumps	DOM	1666	Iron Ore Fines, Karnataka, India	India	Fe 57%, 0-10 mm	5,000-10,000 MT	INR	Ex-Mines	Within 2-3 Weeks	Advance Payment	Weekly	Thursday at 18:00 IST	Monday 10:00 IST till Thursday 17:30 IST
Fines/Lumps	DOM	1682	Iron Ore Fines, Ex-mines Karnataka, India	India	Fe 62%, 0-10 mm	5,000-10,000 MT	INR	Ex-Mines	Within 2-3 Weeks	Advance Payment	Weekly	Thursday at 18:00 IST	Monday 10:00 IST till Thursday 17:30 IST
Fines/Lumps	DOM	1726	Iron Ore Lumps, FOR Chandrapur, India	India	Fe 63%, 5-18 mm	5,000-10,000 MT	INR	FOR Chandrapur	2 weeks	Advance Payment	Weekly	Friday at 18:00 IST	Monday 10:00 IST till Friday 18:00 IST
Fines/Lumps	DOM	1733	Iron Ore Lumps, Ex-mines Karnataka, India	India	Fe 62%, 10-40 mm	5,000-10,000 MT	INR	Ex-Mines	2-3 weeks	Advance Payment	Weekly	Thursday at 18:00 IST	Monday 10:00 IST till Thursday 17:30 IST
Fines/Lumps	DOM	1802	Iron Ore Lumps, Odisha, India	India	Fe 57%, BF grade, 10-40mm	5,000 MT	INR	Ex-mines	30 Days	Advance Payment	Weekly	Saturday at 14:00 IST	Monday 10:00 IST till Saturday 13:30 IST
Fines/Lumps	EXIM	4	Iron Ore Fines, CNF Qingdao, China	India	Fe 55% (India Origin), Fines	35,000 MT	USD	CNF Qingdao, China	Within 45 Days	LC at Sight	Biweekly	Monday & Thursday at 18:30 IST	Monday 10:00 IST till 18:00 IST & Tuesday 10:00 IST till Thursday 18:00 IST

## Iron Ore

Sub Commodity	Trade Type	ID	Assessment Title	Origin	Grade & Size	Quantity	Currency	Delivery Term	Delivery Period	Payment Term	Frequency	Publication Schedule	Data Collection Window
Fines/Lumps	EXIM	5	Iron Ore Fines, CNF Qingdao, China	India	Fe 56% (India Origin), Fines	35,000 MT	USD	CNF Qingdao, China	Within 45 Days	LC at Sight	Biweekly	Monday & Thursday at 18:30 IST	Monday 10:00 IST till 18:00 IST & Tuesday 10:00 IST till Thursday 18:00 IST
Fines/Lumps	EXIM	6	Iron Ore Fines, CNF Qingdao, China	India	Fe 57% (India origin), Fines	50,000 MT	USD	CNF Qingdao, China	Within 45 Days	LC at Sight	Biweekly	Monday & Thursday at 18:30 IST	Monday 10:00 IST till 18:00 IST & Tuesday 10:00 IST till Thursday 18:00 IST
Fines/Lumps	EXIM	5343	Iron Ore Fines, FOB Paradip, India	India	Fe 57% (India origin), Fines	50,000 MT	USD	FoB Paradip, India	Within 45 Days	LC at Sight	Biweekly	Monday & Thursday at 18:30 IST	Monday 10:00 IST till 18:00 IST & Tuesday 10:00 IST till Thursday 18:00 IST
Fines/Lumps	EXIM	1	Iron Ore Fines, CNF Qingdao, China	Australia	Fe 61.5% (Australia Origin), Fines	160,000 MT	USD	CNF China	Within 45 Days	LC at Sight	Daily	Monday to Friday at 13:00 IST	Monday to Friday 10:00 IST till 12:30 IST
Fines/Lumps	EXIM	67	Iron Ore Lumps, CNF Rizhao, China	South Africa	Fe 64/63% (South Africa Origin), Lumps	35,000 MT	USD	CNF China	Within 45 Days	LC at Sight	Daily	Monday to Friday at 13:00 IST	Monday to Friday 10:00 IST till 12:30 IST
Fines/Lumps	EXIM	104	Iron Ore Fines, CNF Qingdao, China	India	Fines 63/62% (India origin), Fines	35,000 MT	USD	CNF China	Within 45 Days	LC at Sight	Daily	Monday to Friday at 13:00 IST	Monday to Friday 10:00 IST till 12:30 IST
Fines/Lumps	EXIM	5000	Iron Ore Fines, CNF Qingdao, China	Brazil	Fe 62.5% (Brazil Origin), Fines	160,000 MT	USD	CNF China	Within 45 Days	LC at Sight	Daily	Monday to Friday at 13:00 IST	Monday to Friday 10:00 IST till 12:30 IST
Fines/Lumps	EXIM	5540	Iron Ore Fines, CNF Rizhao, China	Australia	Fe 61% (Australia Origin), Fines, 0-10 mm	50000 MT	USD	CNF China	Within 45 Days	Against LC	Daily	Monday to Friday at 13:00 IST	Monday to Friday 10:00 IST till 12:30 IST
Fines/Lumps	EXIM	5541	Lump Premium, Fe 61%	China	Fe 61%, USD/dmtu, > 10 mm	50000 MT	USD	CNF China	Within 6-8 Weeks	Against LC	Daily	Monday to Friday at 13:00 IST	Monday to Friday 10:00 IST till 12:30 IST
Fines/Lumps	EXIM	136	Iron Ore Lumps, CNF Kandla, India	South Africa	Fe 64% (South Africa origin), Lumps	35,000 MT	USD	CNF India	Within 45 Days	LC at Sight	Weekly	Wednesday at 17:30 IST	Monday 10:00 IST till Wednesday 17:00 IST

## Iron Ore

Sub Commodity	Trade Type	ID	Assessment Title	Origin	Grade & Size	Quantity	Currency	Delivery Term	Delivery Period	Payment Term	Frequency	Publication Schedule	Data Collection Window
Iron Ore Vessel Freight	EXIM	5510	Iron Ore Vessel Freight, Paradip India to Qingdao China	India	Supramax	50,000 MT	USD	-	Shipment within 4-6 Weeks	LC at Sight	Biweekly	Tuesday & Friday at 18:00 IST	Monday 10:00 IST till Tuesday 17:30 IST & Wednesday 10:00 IST till Friday 17:30 IST
Iron Ore Vessel Freight	EXIM	5511	Iron Ore Vessel Freight, Hedland Australia to Qingdao China	Australia	Capesize	170,000 MT	USD	-	Shipment within 4-6 Weeks	LC at Sight	Biweekly	Tuesday & Friday at 18:00 IST	Monday 10:00 IST till Tuesday 17:30 IST & Wednesday 10:00 IST till Friday 17:30 IST
Iron Ore Vessel Freight	EXIM	5512	Iron Ore Vessel Freight, Tubarao Brazil to Qingdao China	Brazil	Capesize	170,000 MT	USD	-	Shipment within 4-6 Weeks	LC at Sight	Biweekly	Tuesday & Friday at 18:00 IST	Monday 10:00 IST till Tuesday 17:30 IST & Wednesday 10:00 IST till Friday 17:30 IST
Iron Ore Vessel Freight	EXIM	5514	Iron Ore Vessel Freight, Saldanha Bay South Africa to Qingdao China	South Africa	Capesize	170,000 MT	USD	-	Shipment within 4-6 Weeks	LC at Sight	Biweekly	Tuesday & Friday at 18:00 IST	Monday 10:00 IST till Tuesday 17:30 IST & Wednesday 10:00 IST till Friday 17:30 IST
Pellets	DOM	1025	Pellet, FOR Siding-Barbil, India	India	Fe 62.5%, (+/- 0.5%), 6-20 mm	5,000 MT	INR	FOR Siding	Within 2-4 Weeks	Advance Payment	Biweekly	Tuesday & Friday at 18:30 IST	Monday 10:00 IST till Tuesday 18:00 IST & Wednesday 10:00 IST till Friday 18:00 IST
Pellets	DOM	1027	Pellet, Exw-Jharsugda, India	India	Fe 63%, (+/- 0.5%), 6-20 mm	5,000 MT	INR	Ex-Works	Within 2-4 Weeks	Advance Payment	Biweekly	Tuesday & Friday at 18:30 IST	Monday 10:00 IST till Tuesday 18:00 IST & Wednesday 10:00 IST till Friday 18:00 IST
Pellets	DOM	1029	Pellet, Exw-Raipur, India	India	Fe 63%, (+/- 0.5%), 6-20 mm	5,000 MT	INR	Ex-Works	Within 2-4 Weeks	Advance Payment	Biweekly	Tuesday & Friday at 18:30 IST	Monday 10:00 IST till Tuesday 18:00 IST & Wednesday 10:00 IST till Friday 18:00 IST
Pellets	DOM	1030	Pellet, Exw-Jamshedpur, India	India	Fe 62.5%, (+/- 0.5%), 6-20 mm	5,000 MT	INR	Ex-Works	Within 2-4 Weeks	Advance Payment	Biweekly	Tuesday & Friday at 18:30 IST	Monday 10:00 IST till Tuesday 18:00 IST & Wednesday 10:00 IST till Friday 18:00 IST

## Iron Ore

Sub Commodity	Trade Type	ID	Assessment Title	Origin	Grade & Size	Quantity	Currency	Delivery Term	Delivery Period	Payment Term	Frequency	Publication Schedule	Data Collection Window
Pellets	DOM	1031	Pellet, Exw-Bellary India	India	Fe 63%, 6-20 mm	5,000 MT	INR	Ex-Works	Within 2-4 Weeks	Advance Payment	Biweekly	Tuesday & Friday at 18:30 IST	Monday 10:00 IST till Tuesday 18:00 IST & Wednesday 10:00 IST till Friday 18:00 IST
Pellets	DOM	1033	Pellet, DAP-Kandla, India	India	Fe 64/63%, 6-20 mm	5,000 MT	INR	DAP	Within 2-4 Weeks	Advance Payment	Biweekly	Tuesday & Friday at 18:30 IST	Monday 10:00 IST till Tuesday 18:00 IST & Wednesday 10:00 IST till Friday 18:00 IST
Pellets	DOM	1034	Pellet, Ex-Durgapur, India	India	Fe 62.5%, (+/- 0.5%), 6-20 mm	5,000 MT	INR	Ex-Works	Within 2-4 Weeks	Advance Payment	Biweekly	Tuesday & Friday at 18:30 IST	Monday 10:00 IST till Tuesday 18:00 IST & Wednesday 10:00 IST till Friday 18:00 IST
Pellets	DOM	1401	Pellet Index, PELLEX, DAP-Raipur, India	India	Fe 63%, (+/- 0.5%), 6-20 mm	5,000 MT	INR	DAP	Within 2-4 Weeks	Advance Payment	Biweekly	Tuesday & Friday at 18:30 IST	Monday 10:00 IST till Tuesday 18:00 IST & Wednesday 10:00 IST till Friday 18:00 IST
Pellets	DOM	1752	Pellet, Ex-Chandrapur, India	India	Fe 64%, 6-20 mm	5,000 MT	INR	Ex-Works	2 Weeks	Advance Payment	Weekly	Friday at 18:00 IST	Wednesday 10:00 IST till Friday 18:00 IST
Pellets	EXIM	5286	Pellet, CNF Qingdao, China	India	Fe 63% (India Origin), 6-20 mm	50,000 MT	USD	CNF China	Within 40 Days	LC at Sight	Biweekly	Wednesday at 18:30 IST	Monday 10:00 IST till Wednesday 18:00 IST
Pellets	EXIM	69	Pellet, FOB East Coast, India	India	Fe 63%, 6-20 mm	50,000 MT	USD	FOB India	Within 25 Days	LC at Sight	Biweekly	Wednesday & Friday at 18:30 IST	Monday 10:00 IST till Wednesday 18:00 IST & Thursday 10:00 IST till Friday 18:00 IST
Pellets	EXIM	70	Pellet, CNF Rizhao, China	Brazil	Fe 65% (Brazil Origin), 6-20 mm	50,000 MT	USD	CNF China	Within 30 Days	LC at Sight	Weekly	Wednesday at 18:30 IST	Monday 10:00 IST till Wednesday 18:00 IST
Pellets	EXIM	5306	Pellet Premium 65% Fe	China	Fe 65%, 6-20mm	-	USD	CNF China	-	-	Weekly	Thursday at 18:30 IST	Thursday 10:00 IST till 18:00 IST
Pellets	EXIM	5331	Pellet Premium 63% Fe	China	Fe 63%, 5-20mm	-	USD	CNF China	-	-	Weekly	Thursday at 18:30 IST	Thursday 10:00 IST till 18:00 IST

## Ferro Alloy

Sub Commodity	Trade Type	ID	Assessment Title	Origin	Grade & Size	Quantity	Currency	Delivery Term	Delivery Period	Payment Term	Frequency	Publication Schedule	Data Collection Window
Chrome Ore	DOM	1267	Chrome Ore, E-auction, Odisha, India	India	Friable 48-50%, Lumps	100 MT	INR	Ex-Mines	Immediate	Advance Payment	Monthly	As per Company Auction	As per Company Auction
Chrome Ore	DOM	1268	Chrome Ore, E-auction, Odisha, India	India	Friable 54%+	100 MT	INR	Ex-Mines	Immediate	Advance Payment	Monthly	As per Company Auction	As per Company Auction
Chrome Ore	DOM	1320	Chrome Ore, E-auction, Odisha, India	India	Friable 50-52%	100 MT	INR	Ex-Mines	Immediate	Advance Payment	Monthly	As per Company Auction	As per Company Auction
Chrome Ore	DOM	1321	Chrome Ore, E-auction, Odisha, India	India	Friable 52-54%	100 MT	INR	Ex-Mines	Immediate	Advance Payment	Monthly	As per Company Auction	As per Company Auction
Chrome Ore	EXIM	49	Chrome Ore, CNF Tianjin, China	South Africa	Conc 40-42%, S. Africa, Concentrate	10,000 MT	USD	CNF China	Within 30 Days	LC at Sight	Weekly	Tuesday at 18:00 IST	Tuesday 10:00 IST till 17:30 IST
Chrome Ore	EXIM	51	Chrome Ore, CNF Rizhao, China	Turkiye	Conc 46-48%, Turkish, Concentrate	10,000 MT	USD	CNF China	Within 30 Days	LC at Sight	Weekly	Tuesday at 18:00 IST	Tuesday 10:00 IST till 17:30 IST
Chrome Ore	GLOBAL DOM	3026	Chrome Ore, Portside, Ex-Tianjin	Iran	Cr2O3: 42% (Iran Origin), 10-300mm	1,000 MT	RMB	Ex-Port	Within 30 Days	LC at Sight	Weekly	Tuesday at 11:30 IST	Tuesday 10:00 IST till 11:00 IST
Chrome Ore	GLOBAL DOM	3051	Chrome Ore, Portside, Ex-Tianjin	Oman	Cr2O3: 36-38 (Oman Origin), 10-300mm	1,000 MT	RMB	Ex-Port	Within 30 Days	LC at Sight	Weekly	Tuesday at 11:30 IST	Tuesday 10:00 IST till 11:00 IST
Ferro Chrome	DOM	1255	HC Ferro Chrome (Si:4%), Exw-Jajpur, India	India	HC 60%, Si- 4%, 10-150mm	100 MT	INR	Ex-Works	Immediate	Advance Payment	Biweekly	Wednesday & Friday at 10:30 IST	Monday 10:00 IST till Wednesday 10:00 IST & Thursday 10:00 IST till Friday 10:00 IST
Ferro Chrome	DOM	1665	HC Ferro Chrome (Low Silicon), Exw-Jajpur, India	India	HC 60%, Si - 2%, 10-150mm	25 MT	INR	Ex-Works	Immediate	Advance Payment	Weekly	Thursday at 10:30 IST	Monday 10:00 IST till Thursday 10:00 IST
Ferro Chrome	DOM	1674	LC Ferro Chrome (C:0.1%), Exw-Durgapur, India	India	LC 60%, 10-60 mm	25 MT	INR	Ex-Works	Immediate	Advance Payment	Weekly	Thursday at 10:30 IST	Monday 10:00 IST till Thursday 10:00 IST
Ferro Chrome	EXIM	85	Ferro Chrome, CNF Tianjin, China	India	HC 60% (cents/lb), 10-150mm	100 MT	CEN	CNF China	Delivery within 8-10 Weeks	LC at Sight	Weekly	Wednesday at 10:00 IST	Monday 10:00 IST till Wednesday 9:30 IST

## Ferro Alloy

Sub Commodity	Trade Type	ID	Assessment Title	Origin	Grade & Size	Quantity	Currency	Delivery Term	Delivery Period	Payment Term	Frequency	Publication Schedule	Data Collection Window
Ferro Chrome	EXIM	89	Ferro Chrome, CNF Tokyo, Japan	India	HC 60% (cents/lb), 10-50mm	100 MT	CEN	CNF Japan	Delivery within 12-14 Weeks	LC at Sight	Weekly	Wednesday at 10:00 IST	Monday 10:00 IST till Wednesday 9:30 IST
Ferro Chrome	EXIM	84	Ferro Chrome, CNF Busan, South Korea	India	HC 60% (cents/lb), 10-50mm	100 MT	CEN	CNF Korea	Delivery within 12-14 Weeks	LC at Sight	Weekly	Wednesday at 10:00 IST	Monday 10:00 IST till Wednesday 9:30 IST
Ferro Chrome	GLOBAL DOM	3132	Ferro Chrome Tender Price, Tsingshan	China	HC 50%, 10-150 mm	100 MT	RMB	DAP	Within 30 Days	Advance Payment	Monthly	As per company announcement	As per company auction
Ferro Chrome	GLOBAL DOM	3027	Ferro Chrome, Ex-Inner Mongolia	China	HC 60%, 10-150 mm	100 MT	RMB	Ex-Works	Immediate	Advance Payment	Weekly	Wednesday at 11:30 IST	Wednesday 10:00 IST till 11:00 IST
Ferro Chrome	GLOBAL DOM	3028	Ferro Chrome, Ex-Guizhou	China	HC 55%, 10-150 mm	100 MT	RMB	Ex-Works	Immediate	Advance Payment	Weekly	Wednesday at 11:30 IST	Wednesday 10:00 IST till 11:00 IST
Ferro Chrome	GLOBAL DOM	3029	Ferro Chrome, Ex-Shanxi	China	MC 55%, 10-150 mm	100 MT	RMB	Ex-Works	Immediate	Advance Payment	Weekly	Wednesday at 11:30 IST	Wednesday 10:00 IST till 11:00 IST
Ferro Chrome	GLOBAL DOM	3030	Ferro Chrome, Ex-Sichuan	China	MC 60%, 10-150 mm	100 MT	RMB	Ex-Works	Immediate	Advance Payment	Weekly	Wednesday at 11:30 IST	Wednesday 10:00 IST till 11:00 IST
Ferro Chrome	GLOBAL DOM	3031	Ferro Chrome, Ex-Shanxi	China	LC 55%, 10-150 mm	100 MT	RMB	Ex-Works	Immediate	Advance Payment	Weekly	Wednesday at 11:30 IST	Wednesday 10:00 IST till 11:00 IST
Ferro Chrome	GLOBAL DOM	3032	Ferro Chrome, Ex-Sichuan	China	LC 55%, 10-150 mm	100 MT	RMB	Ex-Works	Immediate	Advance Payment	Weekly	Wednesday at 11:30 IST	Wednesday 10:00 IST till 11:00 IST
Ferro Manganese	DOM	1253	Ferro Manganese, Exw-Durgapur, India	India	HC 70%, 25-150 mm	100-500 MT	INR	Ex-Works	Immediate	Advance Payment	Daily	Monday to Friday at 18:30 IST	Monday to Friday 10:00 IST till 18:00 IST
Ferro Manganese	DOM	1254	Ferro Manganese, Exw-Raipur, India	India	HC 70%, 25-150 mm	100-500 MT	INR	Ex-Works	Immediate	Advance Payment	Daily	Monday to Friday at 18:30 IST	Monday to Friday 10:00 IST till 18:00 IST
Ferro Manganese	DOM	1554	Ferro Manganese, Exw-Durgapur, India	India	MC ( Mn 70% min), 10-150 mm	50 MT	INR	Ex-Works	Immediate	Advance Payment	Weekly	Thursday at 10:00 IST	Monday 10:00 IST till Thursday 9:30 IST
Ferro Manganese	EXIM	39	Ferro Manganese, FOB Vizag/Haldia, India	India	HC 70%, 25-150 mm	100-500 MT	USD	FOB India	Within 15 Days	LC at Sight	Daily	Monday to Friday at 18:30 IST	Monday to Friday 10:00 IST till 18:00 IST
Ferro Manganese	EXIM	73	Ferro Manganese, FOB Vizag/Haldia, India	India	HC 75%, 25-150 mm	100-500 MT	USD	FOB India	Within 15 Days	LC at Sight	Daily	Monday to Friday at 18:30 IST	Monday to Friday 10:00 IST till 18:00 IST
Ferro Manganese	GLOBAL DOM	3034	Ferro Manganese, Ex-Shanxi	China	HC 65%, 10-150 mm	100 MT	RMB	Ex-Works	Immediate	Advance Payment	Weekly	Friday at 11:30 IST	Friday 10:00 IST till 11:00 IST
Ferro Manganese	GLOBAL DOM	3035	Ferro Manganese, Ex-Henan	China	HC 65%, 10-150 mm	100 MT	RMB	Ex-Works	Immediate	Advance Payment	Weekly	Friday at 11:30 IST	Friday 10:00 IST till 11:00 IST

**Ferro Alloy**

Sub Commodity	Trade Type	ID	Assessment Title	Origin	Grade & Size	Quantity	Currency	Delivery Term	Delivery Period	Payment Term	Frequency	Publication Schedule	Data Collection Window
Ferro Manganese	GLOBAL DOM	3036	Ferro Manganese, Ex-Inner Mongolia	China	MC 75%, 10-150 mm	100 MT	RMB	Ex-Works	Immediate	Advance Payment	Weekly	Friday at 11:30 IST	Friday 10:00 IST till 11:00 IST
Ferro Manganese	GLOBAL DOM	3037	Ferro Manganese, Ex-Henan	China	MC 78%, 10-150 mm	100 MT	RMB	Ex-Works	Immediate	Advance Payment	Weekly	Friday at 11:30 IST	Friday 10:00 IST till 11:00 IST
Ferro Manganese	GLOBAL DOM	3038	Ferro Manganese, Ex-Henan	China	LC 80%, 10-150 mm	Min 100 t	RMB	Ex-Works	Immediate	Tax-included cash	Weekly	Friday at 11:30 IST	Friday 10:00 IST till 11:00 IST
Ferro Manganese	GLOBAL DOM	3039	Ferro Manganese, Ex-Shanxi	China	LC 80%, 10-150 mm	100 MT	RMB	Ex-Works	Immediate	Advance Payment	Weekly	Friday at 11:30 IST	Friday 10:00 IST till 11:00 IST
Ferro Silicon	DOM	1257	Ferro Silicon, Exw-Phuentsholing, Bhutan	Bhutan	FeSi 70%, 25-150 mm	100 MT	INR	Ex-Works	Immediate	Advance Payment	Biweekly	Monday & Friday at 18:30 IST	Monday 10:00 IST till 18:00 IST & Tuesday 10:00 IST till Friday 18:00 IST
Ferro Silicon	DOM	1258	Ferro Silicon, Exw-Guwahati, India	India	FeSi 70%, 25-150 mm	100 MT	INR	Ex-Works	Immediate	Advance Payment	Biweekly	Monday & Friday at 18:30 IST	Monday 10:00 IST till 18:00 IST & Tuesday 10:00 IST till Friday 18:00 IST
Ferro Silicon	EXIM	87	Ferro Silicon, FOB Tianjin, China	China	FeSi 75%, 10-50 mm	200-500 MT	USD	FOB China	Delivery within 8-10 Weeks	LC at Sight	Weekly	Monday at 18:30 IST	Monday 10:00 IST till 18:00 IST
Ferro Silicon	EXIM	86	Ferro Silicon, FOB Kolkata, India	India	FeSi 70%, 10-50 mm	100 MT	USD	FOB Kolkata	Within 15 Days	LC at Sight	Weekly	Monday at 18:30 IST	Monday 10:00 IST till 18:00 IST
Ferro Silicon	GLOBAL DOM	3040	Ferro Silicon, Ex-Inner Mongolia	China	FeSi65%, 10-150 mm	100 MT	RMB	Ex-Works	Immediate	Advance Payment	Weekly	Thursday at 11:30 IST	Thursday 10:00 IST till 11:30 IST
Ferro Silicon	GLOBAL DOM	3041	Ferro Silicon, Ex-Inner Mongolia	China	FeSi75%, 10-150 mm	100 MT	RMB	Ex-Works	Immediate	Advance Payment	Weekly	Thursday at 11:30 IST	Thursday 10:00 IST till 11:30 IST
Ferro Silicon	GLOBAL DOM	3042	Ferro Silicon, Ex-Qinghai	China	FeSi75%, 10-150 mm	100 MT	RMB	Ex-Works	Immediate	Advance Payment	Weekly	Thursday at 11:30 IST	Thursday 10:00 IST till 11:30 IST
Ferro Silicon	GLOBAL DOM	3043	Ferro Silicon, Ex-Shanxi	China	FeSi75%, 10-150 mm	100 MT	RMB	Ex-Works	Immediate	Advance Payment	Weekly	Thursday at 11:30 IST	Thursday 10:00 IST till 11:30 IST
Manganese Ore	DOM	1334	Manganese Ore, Karnataka E-Auctions, India	India	Mn 30-32, Lumps	504 MT min	INR	Ex-Mines	90 days	LC	As per Company Revision	As per Company Revision	As per Company Revision
Manganese Ore	DOM	1734	Manganese Ore, Ex-mines Bellary, India	India	Mn: 30-32%, Lumps	504 MT min	INR	Ex-Mines	90 days	LC	As per Company Revision	As per Company Revision	As per Company Revision
Manganese Ore	DOM	1261	Manganese Ore, Exm-MOIL, India	India	Lumps, Mn 37%, Fe 7.5%, Lumps	100 MT	INR	Ex-Mines	Immediate	Advance Payment	Monthly	As per Company Auction	As per Company Auction

## Ferro Alloy

Sub Commodity	Trade Type	ID	Assessment Title	Origin	Grade & Size	Quantity	Currency	Delivery Term	Delivery Period	Payment Term	Frequency	Publication Schedule	Data Collection Window
Manganese Ore	DOM	1264	Manganese Ore, Exm-MOIL, India	India	Lumps, Mn 44%, Fe 7%, Lumps	100 MT	INR	Ex-Mines	Immediate	Advance Payment	Monthly	As per Company Auction	As per Company Auction
Manganese Ore	DOM	1471	Manganese Ore, Exm-MOIL, India	India	Lumps, Mn 46%, 6-80 mm	100 MT	INR	Ex-Mines	Immediate	Advance Payment	Monthly	As per Company Auction	As per Company Auction
Manganese Ore	DOM	1472	Manganese Ore, Exm-MOIL, India	India	Lumps, Mn 30%, 6-80 mm	100 MT	INR	Ex-Mines	Immediate	Advance Payment	Monthly	As per Company Auction	As per Company Auction
Manganese Ore	DOM	1727	Manganese Ore, Exm-Odisha, India	India	Mn 30%, 6-80 mm	100 MT	INR	Ex-Mines	Immediate	Regular	Monthly	10th of every month at 11:30 IST	As per company revision
Manganese Ore	EXIM	50	Manganese Ore, CNF Tianjin, China	Gabon	Lumps, Mn 37%, Lumps	10,000 MT	USD	CNF China	Within 30 Days	LC at Sight	Weekly	Saturday at 11:30 IST	Saturday 10:00 IST till 11:30 IST
Manganese Ore	EXIM	122	Manganese Ore, CNF Tianjin, China	Gabon	Mn 44% (USD/dmtu), Lumps	10,000 MT	USD	CNF China	Delivery within 8-10 Weeks	LC at Sight	Weekly	Saturday at 13:30 IST	Monday 10:00 IST till Saturday 13:00 IST
Manganese Ore	EXIM	158	Manganese Ore, CNF Tianjin, China	South Africa	Mn 37% (USD/dmtu), Lumps	10,000 MT	USD	CNF China	Delivery within 8-10 Weeks	LC at Sight	Weekly	Saturday at 13:30 IST	Monday 10:00 IST till Saturday 13:00 IST
Manganese Ore	EXIM	44	Manganese Ore, CNF East Coast, India	South Africa	Mn 37%, (South African origin) (USD/dmtu), Lumps	30,000 MT	USD	CNF India	Delivery within 8-10 Weeks	LC at Sight	Weekly	Saturday at 13:30 IST	Monday 10:00 IST till Saturday 13:00 IST
Manganese Ore	EXIM	76	Manganese Ore, CNF Vizag, India	Australia	Mn 46%, (USD/dmtu), Lumps	30,000 MT	USD	CNF India	Delivery within 8-10 Weeks	LC at Sight	Weekly	Saturday at 13:30 IST	Monday 10:00 IST till Saturday 13:00 IST
Manganese Ore	EXIM	79	Manganese Ore, CNF Vizag, India	Gabon	Mn 44% (USD/dmtu), Lumps	30,000 MT	USD	CNF India	Delivery within 8-10 Weeks	LC at Sight	Weekly	Saturday at 13:30 IST	Monday 10:00 IST till Saturday 13:00 IST
Manganese Ore	GLOBAL DOM	3048	Manganese Ore, Portside, Ex- Tianjin	South Africa	Mn 36-37% (RMB/dmtu), SA Origin, Lumps	5000 MT	RMB	Ex-Port	Delivery within 8-10 Weeks	LC at Sight	Weekly	Saturday at 11:30 IST	Saturday 10:00 IST to 11:30 IST
Manganese Ore	GLOBAL DOM	3049	Manganese Ore, Portside, Ex- Qinzhou	South Africa	Mn 36-37% (RMB/dmtu), SA Origin, Lumps	5000 MT	RMB	Ex-Port	Delivery within 8-10 Weeks	LC at Sight	Weekly	Saturday at 11:30 IST	Saturday 10:00 IST to 11:30 IST
Manganese Ore	GLOBAL DOM	3050	Electrolytic Manganese, Ex-China	China	Mn: >=99.7%, Lumps	20 MT	RMB	Ex-Works	Immediate	Advance Payment	Weekly	Saturday at 11:30 IST	Saturday 10:00 IST to 11:30 IST

**Ferro Alloy**

Sub Commodity	Trade Type	ID	Assessment Title	Origin	Grade & Size	Quantity	Currency	Delivery Term	Delivery Period	Payment Term	Frequency	Publication Schedule	Data Collection Window
Noble Ferro Alloys	DOM	1660	Ferro Molybdenum (FeMo60%), Exw India	India	Mo: 60%, 10-100 mm	0.5 MT	INR	Ex-Plant	Immediate	Advance Payment	Biweekly	Wednesday & Friday at 10:30 IST	Monday 10:00 IST till Wednesday 10:00 IST & Thursday 10:00 IST till Friday 10:00 IST
Noble Ferro Alloys	DOM	1718	Ferro Vanadium (FeV50%) Ex-Plant Raipur, India	India	FeV50%, 10-100 mm	5 MT	INR	Ex-Plant	Immediate	Advance Payment	Weekly	Wednesday at 11:30 IST	Monday 10:00 IST till Wednesday 11:00 IST
Noble Ferro Alloys	DOM	1735	Ferro Titanium (FeTi70%) Exw-India	India	FeTi70%, 10-50 mm	0.5 MT	INR	Ex-Works	Immediate	Advance	Weekly	Thursday at 11:30 IST	Monday 10:00 IST till Thursday 11:00 IST
Noble Ferro Alloys	EXIM	5440	Ferro Vanadium (FeV80%), FOB Europe	Europe	V:80%	20-30 MT	USD	FOB Europe	Delivery within 8-10 Weeks	LC at Sight	Weekly	Wednesday at 10:30 IST	Wednesday 10:00 IST till 10:30 IST
Noble Ferro Alloys	EXIM	5439	Ferro Vanadium (FeV80%), FOB US	USA	V:80%	20-30 MT	USD	FOB USA	Delivery within 8-10 Weeks	LC at Sight	Weekly	Wednesday at 10:30 IST	Wednesday 10:00 IST till 10:30 IST
Noble Ferro Alloys	GLOBAL DOM	3111	Ferro Molybdenum (FeMo60%), Ex-Liaoning, China	China	10-150mm, Mo:> 60%	20-30 MT	RMB	Ex-Works	Immediate	Advance Payment	Weekly	Wednesday at 10:30 IST	Wednesday 10:00 IST till 10:30 IST
Noble Ferro Alloys	GLOBAL DOM	3112	Ferro Molybdenum (FeMo60%), Ex-Henan, China	China	10-150mm, Mo:> 60%	20-30 MT	RMB	Ex-Works	Immediate	Advance Payment	Weekly	Wednesday at 10:30 IST	Wednesday 10:00 IST till 10:30 IST
Noble Ferro Alloys	GLOBAL DOM	3113	Ferro Molybdenum (FeMo60%), Ex-Inner Mongolia, China	China	10-150mm, Mo:> 60%	20-30 MT	RMB	Ex-Works	Immediate	Advance Payment	Weekly	Wednesday at 10:30 IST	Wednesday 10:00 IST till 10:30 IST
Noble Ferro Alloys	GLOBAL DOM	3114	Ferro Vanadium (FeV50%), Ex-Liaoning, China	China	10-150mm, V: 50%	20-30 MT	RMB	Ex-Works	Immediate	Advance Payment	Weekly	Wednesday at 10:30 IST	Wednesday 10:00 IST till 10:30 IST
Noble Ferro Alloys	GLOBAL DOM	3115	Ferro Vanadium (FeV50%), Ex-Henan, China	China	10-150mm, V: 50%	20-30 MT	RMB	Ex-Works	Immediate	Advance Payment	Weekly	Wednesday at 10:30 IST	Wednesday 10:00 IST till 10:30 IST
Noble Ferro Alloys	GLOBAL DOM	3116	Ferro Molybdenum (FeMo60%), Ex-Russia	Russia	10-150mm, Mo:60%	20-30 MT	RUB	Ex-Works	Immediate	Advance Payment	Weekly	Wednesday at 10:30 IST	Wednesday 10:00 IST till 10:30 IST
Noble Ferro Alloys	GLOBAL DOM	3117	Ferro Molybdenum (FeMo60%), Ex-South Korea	South Korea	10-150mm, Mo:60%	20-30 MT	USD	Ex-Works	Immediate	Advance Payment	Weekly	Wednesday at 10:30 IST	Wednesday 10:00 IST till 10:30 IST
Noble Ferro Alloys	GLOBAL DOM	3118	Ferro Molybdenum (FeMo65-70%), Ex-Rotterdam		10-150mm, Mo:65-70%	20-30 MT	USD	Ex-Works	Immediate	Advance Payment	Weekly	Wednesday at 10:30 IST	Wednesday 10:00 IST till 10:30 IST

**Ferro Alloy**

Sub Commodity	Trade Type	ID	Assessment Title	Origin	Grade & Size	Quantity	Currency	Delivery Term	Delivery Period	Payment Term	Frequency	Publication Schedule	Data Collection Window
Noble Ferro Alloys	GLOBAL DOM	3119	Ferro Molybdenum (FeMo70%), Ex-US	USA	10-150mm, Mo:> 65%	20-30 MT	USD	Ex-Works	Immediate	Advance Payment	Weekly	Wednesday at 10:30 IST	Wednesday 10:00 IST till 10:30 IST
Noble Ferro Alloys	GLOBAL DOM	3120	Ferro Molybdenum (FeMo70%), Ex-Europe	Europe	10-150mm, Mo:> 65%	20-30 MT	USD	Ex-Works	Immediate	Advance Payment	Weekly	Wednesday at 10:30 IST	Wednesday 10:00 IST till 10:30 IST
Silico Manganese	DOM	1249	Silico Manganese, Exw-Durgapur, India	India	HC 60-14, 25-150 mm	100-500 MT	INR	Ex-Works	Immediate	Advance Payment	Daily	Monday to Friday at 18:30 IST	Monday to Friday 10:00 IST till 18:00 IST
Silico Manganese	DOM	1251	Silico Manganese, Exw-Raipur, India	India	HC 60-14, 25-150 mm	100-500 MT	INR	Ex-Works	Immediate	Advance Payment	Daily	Monday to Friday at 18:30 IST	Monday to Friday 10:00 IST till 18:00 IST
Silico Manganese	DOM	1394	Silico Manganese, Exw-Durgapur, India	India	HC 60-14, 10-50 MM	100-500 MT	INR	Ex-Works	Immediate	Advance Payment	Daily	Monday to Friday at 18:30 IST	Monday to Friday 10:00 IST till 18:00 IST
Silico Manganese	DOM	1527	Silico Manganese, Exw-Vizag	India	HC 60-14, 25-150 mm	100-500 MT	INR	Ex-Works	Immediate	Advance Payment	Daily	Monday to Friday at 18:30 IST	Monday to Friday 10:00 IST till 18:00 IST
Silico Manganese	DOM	1748	Silico Manganese, Exw-Raigarh, India	India	60-14, 25-150 mm	100-500 MT	INR	Ex-Works	Immediate	Advance Payment	Daily	Monday to Friday at 18:30 IST	Monday to Friday 10:00 IST till 18:00 IST
Silico Manganese	DOM	1555	Silico Manganese, Exw-Durgapur, India	India	MC (Mn 53% min.), 10-150 mm	25 MT	INR	Ex-Works	Immediate	Advance Payment	Weekly	Thursday at 10:00 IST	Monday 10:00 IST till Thursday 10:00 IST
Silico Manganese	DOM	1556	Silico Manganese, Exw-Durgapur, India	India	LC (Mn 55% min.), 10-150 mm	25 MT	INR	Ex-Works	Immediate	Advance Payment	Weekly	Thursday at 10:00 IST	Monday 10:00 IST till Thursday 10:00 IST
Silico Manganese	DOM	1754	Silico Manganese, Exw-Raipur, India	India	60-15, 10-50 mm	1,000-5,000 t	INR	Ex-Works	30-40 days	Letter of Credit	Weekly	Friday at 18:30 IST	Monday 10:00 IST till Friday 18:00 IST
Silico Manganese	EXIM	36	Silico Manganese, FOB Vizag/Haldia, India	India	HC 65-16, 25-150 mm	100-500 MT	USD	FOB India	Within 15 Days	LC at Sight	Daily	Monday to Friday at 18:30 IST	Monday to Friday 10:00 IST till 18:00 IST
Silico Manganese	EXIM	37	Silico Manganese, FOB Vizag/Haldia, India	India	HC 60-14, 25-150 mm	100-500 MT	USD	FOB India	Within 15 Days	LC at Sight	Daily	Monday to Friday at 18:30 IST	Monday to Friday 10:00 IST till 18:00 IST
Silico Manganese	GLOBAL DOM	3044	Silico Manganese, Ex-Inner Mongolia	China	60-14, 25-150 mm	300-1,000 MT	RMB	Ex-Works	Immediate	Advance Payment	Weekly	Tuesday at 11:30 IST	Tuesday 10:00 IST till 11:30 IST
Silico Manganese	GLOBAL DOM	3045	Silico Manganese, Ex-Inner Mongolia	China	65-17, 25-150 mm	300-1,000 MT	RMB	Ex-Works	Immediate	Advance Payment	Weekly	Tuesday at 11:30 IST	Tuesday 10:00 IST till 11:30 IST
Silico Manganese	GLOBAL DOM	3046	Silico Manganese, Ex-Guizhou	China	60-14, 25-150 mm	300-1,000 MT	RMB	Ex-Works	Immediate	Advance Payment	Weekly	Tuesday at 11:30 IST	Tuesday 10:00 IST till 11:30 IST
Silico Manganese	GLOBAL DOM	3047	Silico Manganese, Ex-Guizhou	China	65-17, 25-150 mm	300-1,000 MT	RMB	Ex-Works	Immediate	Advance Payment	Weekly	Tuesday at 11:30 IST	Tuesday 10:00 IST till 11:30 IST

**Ferrous Scrap**

Sub Commodity	Trade Type	ID	Assessment Title	Origin	Grade & Size	Quantity	Currency	Delivery Terms	Delivery Period	Payment Term	Frequency	Publication Schedule	Data Collection Window
Melting Scrap	DOM	1506	Melting Scrap, DAP-Coimbatore, India	India	CI Scrap, Mixed Size	50 MT	INR	DAP	Within 7 Days	Payment after delivery	Daily	Monday to Friday at 13:00,17:00 IST & Saturday at 13:30 IST	Monday to Friday 10:00 IST till Publication & Saturday 10:00 till Publication
Melting Scrap	DOM	1509	Melting Scrap, DAP-Ludhiana, India	India	CI Scrap, Mixed Size	50 MT	INR	DAP	Within 7 Days	Payment after delivery	Daily	Monday to Friday at 13:00,17:00 IST & Saturday at 13:30 IST	Monday to Friday 10:00 IST till Publication & Saturday 10:00 till Publication
Melting Scrap	DOM	1445	Melting Scrap, DAP-Chennai, India	India	CR Busheling (Bundle)	50 MT	INR	DAP	Within 7 Days	Payment after delivery	Daily	Monday to Friday at 13:00,17:00 IST & Saturday at 13:30 IST	Monday to Friday 10:00 IST till Publication & Saturday 10:00 till Publication
Melting Scrap	DOM	1670	Melting Scrap, DAP-Ahmedabad, India	India	CR Busheling (Bundle)	50 MT	INR	DAP	Within 7 Days	Payment after delivery	Daily	Monday to Friday at 13:00,17:00 IST & Saturday at 13:30 IST	Monday to Friday 10:00 IST till Publication & Saturday 10:00 till Publication
Melting Scrap	DOM	1435	Melting Scrap, DAP-Mandi Gobindgarh, India	India	CR Busheling (Loose)	50 MT	INR	DAP	Within 7 Days	Payment after delivery	Daily	Monday to Friday at 13:00,17:00 IST & Saturday at 13:30 IST	Monday to Friday 10:00 IST till Publication & Saturday 10:00 till Publication
Melting Scrap	DOM	1449	Melting Scrap, DAP-Jalna, India	India	CR Busheling (Loose)	50 MT	INR	DAP	Within 7 Days	Payment after delivery	Daily	Monday to Friday at 13:00,17:00 IST & Saturday at 13:30 IST	Monday to Friday 10:00 IST till Publication & Saturday 10:00 till Publication
Melting Scrap	DOM	1544	Melting Scrap, DAP-Ludhiana, India	India	CR Busheling (Loose)	50 MT	INR	DAP	Within 7 Days	Payment after delivery	Daily	Monday to Friday at 13:00,17:00 IST & Saturday at 13:30 IST	Monday to Friday 10:00 IST till Publication & Saturday 10:00 till Publication
Melting Scrap	DOM	1035	Melting Scrap, DAP-Ludhiana, India	India	End Cutting	100 MT	INR	DAP	Within 7 Days	Payment after delivery	Daily	Monday to Friday at 13:00,17:00 IST & Saturday at 13:30 IST	Monday to Friday 10:00 IST till Publication & Saturday 10:00 till Publication

**Ferrous Scrap**

Sub Commodity	Trade Type	ID	Assessment Title	Origin	Grade & Size	Quantity	Currency	Delivery Terms	Delivery Period	Payment Term	Frequency	Publication Schedule	Data Collection Window
Melting Scrap	DOM	1036	Melting Scrap, DAP-Mandi Gobindgarh, India	India	End Cutting	100 MT	INR	DAP	Within 7 Days	Payment after delivery	Daily	Monday to Friday at 13:00,17:00 IST & Saturday at 13:30 IST	Monday to Friday 10:00 IST till Publication & Saturday 10:00 till Publication
Melting Scrap	DOM	1040	Melting Scrap, DAP-Raipur, India	India	End Cutting	100 MT	INR	DAP	Within 7 Days	Payment after delivery	Daily	Monday to Friday at 13:00,17:00 IST & Saturday at 13:30 IST	Monday to Friday 10:00 IST till Publication & Saturday 10:00 till Publication
Melting Scrap	DOM	1455	Melting Scrap, DAP-Durgapur, India	India	End Cutting	100 MT	INR	DAP	Within 7 Days	Payment after delivery	Daily	Monday to Friday at 13:00,17:00 IST & Saturday at 13:30 IST	Monday to Friday 10:00 IST till Publication & Saturday 10:00 till Publication
Melting Scrap	DOM	1038	Melting Scrap, DAP-Durgapur, India	India	HMS(80:20)	100 MT	INR	DAP	Within 7 Days	Payment after delivery	Daily	Monday to Friday at 13:00,17:00 IST & Saturday at 13:30 IST	Monday to Friday 10:00 IST till Publication & Saturday 10:00 till Publication
Melting Scrap	DOM	1041	Melting Scrap, DAP-Raipur, India	India	HMS(80:20)	100 MT	INR	DAP	Within 7 Days	Payment after delivery	Daily	Monday to Friday at 13:00,17:00 IST & Saturday at 13:30 IST	Monday to Friday 10:00 IST till Publication & Saturday 10:00 till Publication
Melting Scrap	DOM	1042	Melting Scrap, DAP-Ahmedabad, India	India	HMS(80:20)	100 MT	INR	DAP	Within 7 Days	Payment after delivery	Daily	Monday to Friday at 13:00,17:00 IST & Saturday at 13:30 IST	Monday to Friday 10:00 IST till Publication & Saturday 10:00 till Publication
Melting Scrap	DOM	1043	Melting Scrap, Exy-Alang, India	India	HMS(80:20)	100 MT	INR	Ex-Yard	Within 7 Days	Payment after delivery	Daily	Monday to Friday at 13:00,17:00 IST & Saturday at 13:30 IST	Monday to Friday 10:00 IST till Publication & Saturday 10:00 till Publication
Melting Scrap	DOM	1045	Melting Scrap, DAP-Jalna, India	India	HMS(80:20)	100 MT	INR	DAP	Within 7 Days	Payment after delivery	Daily	Monday to Friday at 13:00,17:00 IST & Saturday at 13:30 IST	Monday to Friday 10:00 IST till Publication & Saturday 10:00 till Publication

**Ferrous Scrap**

Sub Commodity	Trade Type	ID	Assessment Title	Origin	Grade & Size	Quantity	Currency	Delivery Terms	Delivery Period	Payment Term	Frequency	Publication Schedule	Data Collection Window
Melting Scrap	DOM	1047	Melting Scrap, DAP-Mumbai, India	India	HMS(80:20)	100 MT	INR	DAP	Within 7 Days	Payment after delivery	Daily	Monday to Friday at 13:00,17:00 IST & Saturday at 13:30 IST	Monday to Friday 10:00 IST till Publication & Saturday 10:00 till Publication
Melting Scrap	DOM	1048	Melting Scrap, DAP-Chennai, India	India	HMS(80:20)	100 MT	INR	DAP	Within 7 Days	Payment after delivery	Daily	Monday to Friday at 13:00,17:00 IST & Saturday at 13:30 IST	Monday to Friday 10:00 IST till Publication & Saturday 10:00 till Publication
Melting Scrap	DOM	1373	Melting Scrap, DAP-Hyderabad, India	India	HMS(80:20)	100 MT	INR	DAP	Within 7 Days	Payment after delivery	Daily	Monday to Friday at 13:00,17:00 IST & Saturday at 13:30 IST	Monday to Friday 10:00 IST till Publication & Saturday 10:00 till Publication
Melting Scrap	DOM	1433	Melting Scrap, DAP-Mandi Gobindgarh, India	India	HMS(80:20)	100 MT	INR	DAP	Within 7 Days	Payment after delivery	Daily	Monday to Friday at 13:00,17:00 IST & Saturday at 13:30 IST	Monday to Friday 10:00 IST till Publication & Saturday 10:00 till Publication
Melting Scrap	DOM	1444	Melting Scrap, DAP-Chennai, India	India	HMS(90:10)	100 MT	INR	DAP	Within 7 Days	Payment after delivery	Daily	Monday to Friday at 13:00,17:00 IST & Saturday at 13:30 IST	Monday to Friday 10:00 IST till Publication & Saturday 10:00 till Publication
Melting Scrap	DOM	1648	Melting Scrap, DAP-Hyderabad, India	India	HMS(90:10)	100 MT	INR	DAP	Within 7 Days	Payment after delivery	Daily	Monday to Friday at 13:00,17:00 IST & Saturday at 13:30 IST	Monday to Friday 10:00 IST till Publication & Saturday 10:00 till Publication
Melting Scrap	DOM	1037	Melting Scrap, DAP-Mandi Gobindgarh, India	India	LMS	100 MT	INR	DAP	Within 7 Days	Payment after delivery	Daily	Monday to Friday at 13:00,17:00 IST & Saturday at 13:30 IST	Monday to Friday 10:00 IST till Publication & Saturday 10:00 till Publication
Melting Scrap	DOM	1510	Melting Scrap, DAP-Ludhiana, India	India	Turning Boring Scrap	50 MT	INR	DAP	Within 7 Days	Payment after delivery	Daily	Monday to Friday at 13:00,17:00 IST & Saturday at 13:30 IST	Monday to Friday 10:00 IST till Publication & Saturday 10:00 till Publication

## Ferrous Scrap

Sub Commodity	Trade Type	ID	Assessment Title	Origin	Grade & Size	Quantity	Currency	Delivery Terms	Delivery Period	Payment Term	Frequency	Publication Schedule	Data Collection Window
Melting Scrap	DOM	1511	Melting Scrap, DAP-Chennai, India	India	Turning Boring Scrap	50 MT	INR	DAP	Within 7 Days	Payment after delivery	Daily	Monday to Friday at 13:00,17:00 IST & Saturday at 13:30 IST	Monday to Friday 10:00 IST till Publication & Saturday 10:00 till Publication
Melting Scrap	DOM	1751	Melting Scrap, DAP-Kolhapur, India	India	HMS(80:20)	50 MT	INR	DAP	Within 7 Days	30 days credit	Weekly	Tuesday at 17:30 IST	Tuesday 10:00 IST till Publication
Melting Scrap	DOM	1799	Melting Scrap, DAP-Chennai, India	India	HMS(80:20)	50 MT	INR	DAP	Within 7 Days	30 days credit	Weekly	Tuesday at 17:30 IST	Tuesday 10:00 IST till Publication
Melting Scrap	DOM	1804	Melting Scrap, DAP-Coimbatore, India	India	HMS(80:20)	50 MT	INR	DAP	Within 7 Days	30 days credit	Weekly	Tuesday at 17:30 IST	Tuesday 10:00 IST till Publication
Melting Scrap	DOM	1747	Melting Scrap, Plate Cutting Foundry Scrap, DAP-Kolkata, India	India	Plate Cutting Foundry Scrap, Processed,4-8 MM Thickness, 450*450 mm max Length	50 MT	INR	DAP	Within 7 Days	Advance Payment	Weekly	Tuesday at 17:30 IST	Tuesday 10:00 IST till Publication
Melting Scrap	DOM	1750	Melting Scrap, Plate Cutting Foundry Scrap,DAP-Kolhapur, India	India	Plate Cutting Foundry Scrap, Processed,4-8 MM Thickness, 300*300 mm max Length	50 MT	INR	DAP	Within 7 Days	30 days credit	Weekly	Tuesday at 17:30 IST	Tuesday 10:00 IST till Publication
Melting Scrap	DOM	1800	Melting Scrap, DAP-Chennai, India	India	Plate Cutting Foundry Scrap, Thick 8-50 mm / Size upto 1.5 fit	50 MT	INR	DAP	Within 7 Days	30 days credit	Weekly	Tuesday at 17:30 IST	Tuesday 10:00 IST till Publication
Melting Scrap	DOM	1805	Melting Scrap, DAP-Coimbatore, India	India	Plate Cutting Foundry Scrap, Thick 8-50 mm / Size upto 1.5 fit	50 MT	INR	DAP	Within 7 Days	30 days credit	Weekly	Tuesday at 17:30 IST	Tuesday 10:00 IST till Publication
Melting Scrap	EXIM	5427	Melting Scrap HMS bulk, CFR, China	Global	Ni 99.99%	5,000 MT	USD	CFR China	Delivery within 4-6 Weeks	LC at Sight	Daily	Monday to Friday at 12:00 IST	Monday to Friday 10:00 IST till 11:30 IST

## Ferrous Scrap

Sub Commodity	Trade Type	ID	Assessment Title	Origin	Grade & Size	Quantity	Currency	Delivery Terms	Delivery Period	Payment Term	Frequency	Publication Schedule	Data Collection Window
Melting Scrap	EXIM	25	Melting Scrap, CFR Iskenderun, Turkiye	USA	Non-Automobile	5,000 MT	USD	CFR Turkiye	Delivery within 4-6 Weeks	LC at Sight	Daily	Monday to Friday at 18:30 IST	Monday to Friday 10:00 IST till Publication
Melting Scrap	EXIM	189	Melting Scrap, CFR Chattogram, Bangladesh	Europe	Sn 99.99%	500 MT	USD	CFR Chattogram, Bangladesh	Delivery within 4-6 Weeks	LC at Sight	Daily	Monday to Friday at 18:30 IST	Monday to Friday 10:00 IST till Publication
Melting Scrap	EXIM	22	Melting Scrap, CFR Nhava Sheva, India	Europe	Soft, Al 98%	500 MT	USD	CFR Nhava Sheva, India	Delivery within 4-6 Weeks	CAD	Daily	Monday to Friday at 18:30 IST	Monday to Friday 10:00 IST till Publication
Melting Scrap	EXIM	109	Melting Scrap, CFR Taichung, Taiwan	USA	Soft, Al 98%	500 MT	USD	CFR Taiwan	Delivery within 4-6 Weeks	LC at Sight	Daily	Wednesday at 12:00 IST	Tuesday 10:30 IST till Wednesday 11:30 IST
Melting Scrap	EXIM	5310	Melting Scrap, CFR Nhava Sheva, India	West Africa	Solid (Clean)	500 MT	USD	CFR Nhava Sheva, India	Delivery within 4-6 Weeks	CAD	Daily	Monday to Friday at 18:30 IST	Monday to Friday 10:00 IST till Publication
Melting Scrap	EXIM	5393	Melting Scrap CFR Chennai, India	West Africa	Solid (Clean)	500 MT	USD	CFR Chennai, India	Delivery within 4-6 Weeks	CAD	Daily	Monday to Friday at 18:30 IST	Monday to Friday 10:00 IST till Publication
Melting Scrap	EXIM	5429	Melting Scrap Shredded, CFR, China	Global	Shredded, As per ISRI	5,000 MT	USD	CFR China	Delivery within 4-6 Weeks	LC at Sight	Daily	Monday to Friday at 12:00 IST	Monday to Friday 10:00 IST till 11:30 IST
Melting Scrap	EXIM	188	Melting Scrap, CFR Qasim, Pakistan	Europe	Shredded (Containers, Europe Origin), 200 x 200mm	500 MT	USD	CFR Pakistan	Delivery within 4-6 Weeks	LC at Sight	Daily	Monday to Friday at 18:30 IST	Monday to Friday 10:00 IST till Publication
Melting Scrap	EXIM	190	Melting Scrap, CFR Chattogram, Bangladesh	UK	Shredded (Containers, UK Origin), 200 x 200mm	500 MT	USD	CFR Chattogram, Bangladesh	Delivery within 4-6 Weeks	LC at Sight	Daily	Monday to Friday at 18:30 IST	Monday to Friday 10:00 IST till Publication
Melting Scrap	EXIM	24	Melting Scrap, CFR Nhava Sheva, India	Europe	Shredded (Europe Origin, Containers), 200 x 200mm	500 MT	USD	CFR Nhava Sheva, India	Delivery within 4-6 Weeks	CAD	Daily	Monday to Friday at 18:30 IST	Monday to Friday 10:00 IST till Publication
Melting Scrap	EXIM	108	Melting Scrap, CFR Nhava Sheva, India	USA	Shredded (US Origin, Containers), 200 x 200mm	500 MT	USD	CFR Nhava Sheva, India	Delivery within 4-6 Weeks	CAD	Daily	Monday to Friday at 18:30 IST	Monday to Friday 10:00 IST till Publication

## Ferrous Scrap

Sub Commodity	Trade Type	ID	Assessment Title	Origin	Grade & Size	Quantity	Currency	Delivery Terms	Delivery Period	Payment Term	Frequency	Publication Schedule	Data Collection Window
Melting Scrap	EXIM	5339	Melting Scrap, CFR Chattogram, Bangladesh	Japan	Loose	5,000 MT	USD	CFR Bangladesh	Delivery within 4-6 Weeks	LC at Sight	Weekly	Wednesday at 18:30 IST	Wednesday 10:00 IST till Publication
Melting Scrap	EXIM	5334	Melting Scrap, CFR Hai Phong port, Vietnam	Japan	Loose	2,000 MT	USD	CFR Vietnam	Delivery within 4-6 Weeks	LC at Sight	Weekly	Monday at 18:30 IST	Monday 10:00 IST till Publication
Melting Scrap	EXIM	5404	Melting Scrap, FOB East Coast, USA	USA	Loose	10,000 MT	USD	FOB US East Coast	Shipment within 2 Weeks	LC at Sight	Weekly	Monday to Friday at 17:30 IST	Monday to Friday 10:00 IST till 17:00 IST
Melting Scrap	EXIM	5534	Melting Scrap, CFR Chennai, India	Australia	Loose	250 MT	USD	CFR Chennai, India	20-30 days	CAD	Weekly	Tuesday & Thursday at 18:30 IST	Tuesday and Thursday 10:00 IST till Publication
Melting Scrap	EXIM	29	Melting Scrap, FOB Rotterdam, Europe	Europe	Non-Automobile	5,000 MT	USD	FOB Rotterdam, Europe	Shipment within 2 Weeks	LC at Sight	Weekly	Wednesday at 17:30 IST	Wednesday 10:00 IST till 17:00 IST
Melting Scrap	EXIM	5384	Melting Scrap, CFR Chattogram, Bangladesh	USA	Prompt Industrial Comp. Total US	5,000 MT	USD	CFR Bangladesh	Delivery within 4-6 Weeks	LC at Sight	Weekly	Wednesday at 18:30 IST	Wednesday 10:00 IST till Publication
Melting Scrap	EXIM	5333	Melting Scrap, CFR Hai Phong port, Vietnam	USA	Shredded Scrap Total US	20,000 MT	USD	CFR Vietnam	Delivery within 4-6 Weeks	LC at Sight	Weekly	Monday at 18:30 IST	Monday 10:00 IST till Publication
Melting Scrap	EXIM	5405	Melting Scrap, FOB East Coast, USA	USA	Shredded, 200 x 200mm	10,000 MT	USD	FOB US East Coast	Shipment within 2 Weeks	LC at Sight	Weekly	Monday to Friday at 17:30 IST	Monday to Friday 10:00 IST till 17:00 IST
Melting Scrap	EXIM	5535	Melting Scrap, CFR Chennai, India	Australia	Shredded (Australia Origin), 200 x 200mm, 1.0-1.2	250 MT	USD	CFR Chennai, India	20-30 days	CAD	Weekly	Tuesday & Thursday at 18:30 IST	Tuesday and Thursday 10:00 IST till Publication
Melting Scrap	GLOBAL DOM	3127	Melting Scrap, DAP-Abu Dhabi, UAE	UAE	HMS(80:20), Processed, Sheared scrap (2-3 x 1 ft x 5-10 mm)	50 MT	AED	DAP Abu Dhabi	Within 7 Days	Within 30 days of delivery	BiWeekly	Monday & Wednesday at 18:00 IST	Monday & Wednesday 10:00 IST till 17:30 IST
Melting Scrap	GLOBAL DOM	3002	Melting Scrap, Tokyo Steel DAP Utsunomiya, Japan	Japan	Ingot, Zn 99.99%	5,000 MT	YEN	DAP Utsunomiya (Japan)	Within 7 Days	Payment after delivery	Daily	As per company revision	As per company revision

## Ferrous Scrap

Sub Commodity	Trade Type	ID	Assessment Title	Origin	Grade & Size	Quantity	Currency	Delivery Terms	Delivery Period	Payment Term	Frequency	Publication Schedule	Data Collection Window
Melting Scrap	GLOBAL DOM	3001	Melting Scrap, FOB Tokyo Bay, Japan	Japan	Ingot, Zn 99.995%	5,000 MT	YEN	FoB Japan	Shipment within 2 Weeks	LC at Sight	Daily	Friday at 17:30 IST	Friday 10:00 IST till 17:00 IST
Melting Scrap	GLOBAL DOM	3006	Melting Scrap, Feng Hsin DAP Taichung, Taiwan	Taiwan	Loose	100 MT	TWD	DAP Taichung (Taiwan)	Within 7 Days	Payment after delivery	Daily	Wednesday at 12:00 IST	Tuesday 10:30 IST till Wednesday 11:30 IST
Melting Scrap	GLOBAL DOM	3014	Shipyard Melting Scrap, Exy Chattogram, Bangladesh	Bangladesh	Ship breaking, 8-25 mm thickness	100 MT	BDT	Exy Chattogram	Within 7 Days	Payment after delivery	Daily	Wednesday at 18:30 IST	Wednesday 10:00 IST till 17:30 IST
Melting Scrap	GLOBAL DOM	3011	Melting Scrap, Exw Punjab, Pakistan	Pakistan	Shredded, 200 x 200mm	100 MT	PKR	Exw Punjab	Within 7 Days	Payment after delivery	Daily	Tuesday at 18:30 IST	Tuesday 10:00 IST till 17:30 IST
Melting Scrap	GLOBAL DOM	3005	Melting Scrap, Kanto Tetsugen Tender, FAS Japan	Japan	LMS	MPQ	YEN	FAS Japan	Delivery within 3-5 Weeks	LC at Sight	Monthly	As per company auction	As per company auction
Melting Scrap	GLOBAL DOM	3102	RMDAS, Melting Scrap Index	USA	Heavy Melting Steel Total US	Weighted Average	USD	Delivered at Plant	Within 7 Days	Payment within 30 days	Monthly	21st of every month at 13:00 IST	As per company revision
Melting Scrap	GLOBAL DOM	3104	RMDAS, Melting Scrap Index	USA	Prompt Industrial Comp. Total US	Weighted Average	USD	US	Within 7 Days	Payment within 30 days	Monthly	21st of every month at 13:00 IST	As per company revision
Melting Scrap	GLOBAL DOM	3103	RMDAS, Melting Scrap Index	USA	Shredded Scrap Total US	Weighted Average	USD	Delivered at Plant	Within 7 Days	Payment within 30 days	Monthly	21st of every month at 13:00 IST	As per company revision
Melting Scrap	GLOBAL DOM	3004	Melting Scrap, Tokyo Steel DAP Tahara, Japan	Japan	Loose	5,000 MT	YEN	DAP Tahara (Japan)	Within 7 Days	Payment after delivery	Weekly	As per company revision	As per company revision
Melting Scrap	GLOBAL DOM	3007	Melting Scrap, Shagang Steel DAP Jiangsu, China	China	Loose	5,000 MT	RMB	Delivered at Plant Jiangsu (China)	Within 7 Days	Payment after delivery	Weekly	As per company revision	As per company revision
Rerolling scrap	DOM	1050	Ship cutting plate, Exy-Alang, India	India	Ship Breaking, 1 Inch	50 MT	INR	Ex-yard	Within 7 Days	Payment after delivery	Daily	Monday to Saturday at 11:00 IST	Monday to Saturday 10:00 IST till Publication
Rerolling scrap	DOM	1051	Ship cutting plate, Exy-Alang, India	India	Ship Breaking, 1-2 KG	50 MT	INR	Ex-yard	Within 7 Days	Payment after delivery	Daily	Monday to Saturday at 11:00 IST	Monday to Saturday 10:00 IST till Publication

## Ferrous Scrap

Sub Commodity	Trade Type	ID	Assessment Title	Origin	Grade & Size	Quantity	Currency	Delivery Terms	Delivery Period	Payment Term	Frequency	Publication Schedule	Data Collection Window
Rerolling scrap	DOM	1052	Ship cutting plate, Exy-Alang, India	India	Ship Breaking, 12-14mm(8 ANE)	50 MT	INR	Ex-Yard	Within 7 Days	Payment after delivery	Daily	Monday to Saturday at 11:00 IST	Monday to Saturday 10:00 IST till Publication
Rerolling scrap	DOM	1053	Ship cutting plate, Exy-Alang, India	India	Ship Breaking, 15-18mm(10 ANE)	50 MT	INR	Ex-Yard	Within 7 Days	Payment after delivery	Daily	Monday to Saturday at 11:00 IST	Monday to Saturday 10:00 IST till Publication
Rerolling scrap	DOM	1054	Ship cutting plate, Exy-Alang, India	India	Ship Breaking, 19-22mm(12 ANE)	50 MT	INR	Ex-Yard	Within 7 Days	Payment after delivery	Daily	Monday to Saturday at 11:00 IST	Monday to Saturday 10:00 IST till Publication
Rerolling scrap	DOM	1055	Ship cutting plate, Exy-Alang, India	India	Ship Breaking, 2-5 KG	50 MT	INR	Ex-Yard	Within 7 Days	Payment after delivery	Daily	Monday to Saturday at 11:00 IST	Monday to Saturday 10:00 IST till Publication
Rerolling scrap	DOM	1056	Ship cutting plate, Exy-Alang, India	India	Ship Breaking, 5-10 KG	50 MT	INR	Ex-Yard	Within 7 Days	Payment after delivery	Daily	Monday to Saturday at 11:00 IST	Monday to Saturday 10:00 IST till Publication
Rerolling scrap	DOM	1057	Ship cutting plate, Exy-Alang, India	India	Ship Breaking, 6-8mm(4 ANE)	50 MT	INR	Ex-Yard	Within 7 Days	Payment after delivery	Daily	Monday to Saturday at 11:00 IST	Monday to Saturday 10:00 IST till Publication
Rerolling scrap	DOM	1058	Ship cutting plate, Exy-Alang, India	India	Ship Breaking, 9-11mm(6 ANE)	50 MT	INR	Ex-Yard	Within 7 Days	Payment after delivery	Daily	Monday to Saturday at 11:00 IST	Monday to Saturday 10:00 IST till Publication
Rerolling scrap	DOM	1059	Ship cutting plate, Exy-Alang, India	India	Ship Breaking, HMS(80:20)	50 MT	INR	Ex-Yard	Within 7 Days	Payment after delivery	Daily	Monday to Saturday at 11:00 IST	Monday to Saturday 10:00 IST till Publication
Rerolling scrap	DOM	1364	Ship cutting plate, Exy-Alang, India	India	Ship Breaking, Attachment	50 MT	INR	Ex-Yard	Within 7 Days	Payment after delivery	Daily	Monday to Saturday at 11:00 IST	Monday to Saturday 10:00 IST till Publication

**Metaliks**

Sub Commodity	Trade Type	ID	Assessment Title	Origin	Grade & Size	Quantity	Currency	Incoterms	Delivery Period	Payment Term	Frequency	Publication Schedule	Data Collection Window
Mill Scale	DOM	1286	Mill Scale, DAP-Kandla, India	India	Fe 69%, Fines	2,000 MT	INR	DAP	Immediate	Advance Payment	Weekly	Wednesday at 18:30 and Saturday at 13:30 IST	Monday 10:00 IST till Wednesday 18:00 IST & Thursday 10:00 IST till Sat 13:30 IST
Mill Scale	DOM	1287	Mill Scale, Exw-Raipur, India	India	Fe 70/68%, Fines	2,000 MT	INR	EXW	Immediate	Advance Payment	Weekly	Wednesday at 18:30 and Saturday at 13:30 IST	Monday 10:00 IST till Wednesday 18:00 IST & Thursday 10:00 IST till Sat 13:30 IST
Mill Scale	DOM	1730	Mill Scale, Exw-Jalna, India	India	Fe 68-70%, Fines	1,000 MT	INR	EXW	Immediate	Advance Payment	Weekly	Wednesday at 18:30 IST	Monday 10:00 IST till Wednesday 18:00 IST
Pig Iron	DOM	1487	Pig iron, SAIL Exw-Bhilai	India	Steel Grade	1,000 MT	INR	EXW	Within 7 Days	100% advance against Proforma Invoice (PI)	Auction	As per company auction	As per company auction
Pig Iron	DOM	1489	Pig iron, SAIL Exw-Bokaro	India	Steel Grade	1,000 MT	INR	EXW	Within 7 Days	100% advance against Proforma Invoice (PI)	Auction	As per company auction	As per company auction
Pig Iron	DOM	1490	Pig iron, SAIL Exw-Burnpur	India	Steel Grade	1,000 MT	INR	EXW	Within 7 Days	100% advance against Proforma Invoice (PI)	Auction	As per company auction	As per company auction
Pig Iron	DOM	1491	Pig iron, SAIL Exw-Durgapur	India	Steel Grade	1,000 MT	INR	EXW	Within 7 Days	100% advance against Proforma Invoice (PI)	Auction	As per company auction	As per company auction
Pig Iron	DOM	1488	Pig iron, SAIL Exw-Rourkela	India	Steel Grade	1,000 MT	INR	EXW	Within 7 Days	100% advance against Proforma Invoice (PI)	Auction	As per company auction	As per company auction

**Metals**

Sub Commodity	Trade Type	ID	Assessment Title	Origin	Grade & Size	Quantity	Currency	Incoterms	Delivery Period	Payment Term	Frequency	Publication Schedule	Data Collection Window
Pig Iron	DOM	1398	Pig iron,DAP-Ahmedabad	India	Foundry Grade	100 MT	INR	DAP	Within 7 Days	100% advance against Proforma Invoice (PI)	Daily	Monday to Friday at 14:00 IST & Saturday at 13:00 IST	Monday to Friday 11:00 IST till 13:30 IST & Saturday 11:00 IST till 13:00 IST
Pig Iron	DOM	1405	Pig Iron,DAP-Delhi	India	Foundry Grade	100 MT	INR	DAP	Within 7 Days	100% advance against Proforma Invoice (PI)	Daily	Monday to Friday at 14:00 IST & Saturday at 13:00 IST	Monday to Friday 11:00 IST till 13:30 IST & Saturday 11:00 IST till 13:00 IST
Pig Iron	DOM	1098	Pig Iron,DAP-Hyderabad	India	Steel Grade	100 MT	INR	DAP	Within 7 Days	100% advance against Proforma Invoice (PI)	Daily	Monday to Friday at 14:00 IST & Saturday at 13:00 IST	Monday to Friday 11:00 IST till 13:30 IST & Saturday 11:00 IST till 13:00 IST
Pig Iron	DOM	1313	Pig Iron,DAP-Kolhapur	India	Foundry Grade	100 MT	INR	DAP	Within 7 Days	100% advance against Proforma Invoice (PI)	Daily	Monday to Friday at 14:00 IST & Saturday at 13:00 IST	Monday to Friday 11:00 IST till 13:30 IST & Saturday 11:00 IST till 13:00 IST
Pig Iron	DOM	1108	Pig Iron,DAP-Ludhiana	India	Foundry Grade	100 MT	INR	DAP	Within 7 Days	100% advance against Proforma Invoice (PI)	Daily	Monday to Friday at 14:00 IST & Saturday at 13:00 IST	Monday to Friday 11:00 IST till 13:30 IST & Saturday 11:00 IST till 13:00 IST
Pig Iron	DOM	1100	Pig Iron,DAP-Ludhiana	India	Steel Grade	100 MT	INR	DAP	Within 7 Days	100% advance against Proforma Invoice (PI)	Daily	Monday to Friday at 14:00 IST; 17:30 IST & Saturday at 13:00 IST	Monday to Friday 11:00 IST till 17:30 IST & Saturday 11:00 IST till 13:00 IST
Pig Iron	DOM	1101	Pig Iron,DAP-Raigarh	India	Steel Grade	100 MT	INR	DAP	Within 7 Days	100% advance against Proforma Invoice (PI)	Daily	Monday to Friday at 14:00 IST; 17:30 IST & Saturday at 13:00 IST	Monday to Friday 11:00 IST till 17:30 IST & Saturday 11:00 IST till 13:00 IST

**Metalliks**

Sub Commodity	Trade Type	ID	Assessment Title	Origin	Grade & Size	Quantity	Currency	Incoterms	Delivery Period	Payment Term	Frequency	Publication Schedule	Data Collection Window
Pig Iron	DOM	1102	Pig Iron,DAP-Raipur	India	Steel Grade	100 MT	INR	DAP	Within 7 Days	100% advance against Proforma Invoice (PI)	Daily	Monday to Friday at 14:00 IST; 17:30 IST & Saturday at 13:00 IST	Monday to Friday 11:00 IST till 17:30 IST & Saturday 11:00 IST till 13:00 IST
Pig Iron	DOM	1105	Pig Iron,Exw-Durgapur	India	Foundry Grade	100 MT	INR	EXW	Within 7 Days	100% advance against Proforma Invoice (PI)	Daily	Monday to Friday at 14:00 IST & Saturday at 13:00 IST	Monday to Friday 11:00 IST till 13:30 IST & Saturday 11:00 IST till 13:00 IST
Pig Iron	DOM	1096	Pig Iron,Exw-Durgapur	India	Steel Grade	100 MT	INR	EXW	Within 7 Days	100% advance against Proforma Invoice (PI)	Daily	Monday to Friday at 14:00 IST; 17:30 IST & Saturday at 13:00 IST	Monday to Friday 11:00 IST till 17:30 IST & Saturday 11:00 IST till 13:00 IST
Pig Iron	DOM	1106	Pig Iron,Exw-Kharagpur	India	Foundry Grade	100 MT	INR	EXW	Within 7 Days	100% advance against Proforma Invoice (PI)	Daily	Monday to Friday at 14:00 IST & Saturday at 13:00 IST	Monday to Friday 11:00 IST till 13:30 IST & Saturday 11:00 IST till 13:00 IST
Pig Iron	EXIM	195	Pig Iron,CNF Marghera	CIS	Steel Grade	5,000 MT	USD	CNF	Shipment within 4-6 Weeks	LC at Sight	Weekly	Saturday at 14:00 IST	Saturday 10:00 IST till 14:00 IST
Pig Iron	EXIM	54	Pig Iron,FOB Black Sea, Russia	Russia	Steel Grade	5,000 MT	USD	FOB	Shipment within 4-6 Weeks	LC at Sight	Weekly	Saturday at 14:00 IST	Saturday 10:00 IST till 14:00 IST
Pig Iron	EXIM	52	Pig Iron,FOB Ponta Da Madeira, Brazil	Brazil	Steel Grade	20,000-50,000 MT	USD	FOB	Shipment within 4-6 Weeks	LC at Sight	Weekly	Saturday at 14:00 IST	Saturday 10:00 IST till 14:00 IST
Sponge Iron	DOM	1077	Sponge Iron,CDRI, DAP Durgapur	India	Mix (70% Lumps, 30% Fines), FeM 78% (+/-1)	100 MT	INR	DAP	Within 7 Days	100% advance against Proforma Invoice (PI)	Daily	Monday to Friday at 13:30, 17:30 IST & Saturday at 13:30	Monday to Friday 11:30 IST till 17:30 IST & Saturday 11:30 IST till 13:30 IST

**Metalliks**

Sub Commodity	Trade Type	ID	Assessment Title	Origin	Grade & Size	Quantity	Currency	Incoterms	Delivery Period	Payment Term	Frequency	Publication Schedule	Data Collection Window
Sponge Iron	DOM	1317	Sponge Iron,CDRI, DAP Mandi Gobindgarh	India	Lumps (100%), FeM 80% (+/-1)	100 MT	INR	DAP	Within 7 Days	Credit 0-7 Days	Daily	Monday to Friday at 13:30, 17:30 IST & Saturday at 13:30	Monday to Friday 11:30 IST till 17:30 IST & Saturday 11:30 IST till 13:30 IST
Sponge Iron	DOM	1357	Sponge Iron,CDRI, Exw-Bellary	India	Lumps (100%), FeM 80% (+/-1)	100 MT	INR	EXW	Within 7 Days	Credit 3-7 Days	Daily	Monday to Friday at 13:30, 17:30 IST & Saturday at 13:30	Monday to Friday 11:30 IST till 17:30 IST & Saturday 11:30 IST till 13:30 IST
Sponge Iron	DOM	1316	Sponge Iron,CDRI, Exw-Raigarh	India	Mix (50% Lumps, 50% Fines), FeM 80% (+/-1)	100 MT	INR	EXW	Within 7 Days	100% advance against Proforma Invoice (PI)	Daily	Monday to Friday at 13:30, 17:30 IST & Saturday at 13:30	Monday to Friday 11:30 IST till 17:30 IST & Saturday 11:30 IST till 13:30 IST
Sponge Iron	DOM	1464	Sponge Iron,CDRI, Exw-Ramgarh	India	Mix (60% Lumps, 40% Fines), FeM 78% (+/-1)	100 MT	INR	EXW	Within 7 Days	100% advance against Proforma Invoice (PI)	Daily	Monday to Friday at 13:30, 17:30 IST & Saturday at 13:30	Monday to Friday 11:30 IST till 17:30 IST & Saturday 11:30 IST till 13:30 IST
Sponge Iron	DOM	1079	Sponge Iron,CDRI, Exw-Rourkela	India	Mix (70% Lumps, 30% Fines), FeM 80% (+/-1)	100 MT	INR	EXW	Within 7 Days	100% advance against Proforma Invoice (PI)	Daily	Monday to Friday at 13:30, 17:30 IST & Saturday at 13:30	Monday to Friday 10:30 IST till 17:30 IST & Saturday 10:30 IST till 13:30 IST
Sponge Iron	DOM	1082	Sponge Iron,DRCLLO, Exw-Raipur	India	FeM 82%, +/-1,Mix	100 MT	INR	EXW	Within 7 Days	100% advance against Proforma Invoice (PI)	Daily	Monday to Friday at 13:30, 17:30 IST & Saturday at 13:30	Monday to Friday 11:30 IST till 17:30 IST & Saturday 11:30 IST till 13:30 IST
Sponge Iron	DOM	1087	Sponge Iron,PDRI, DAP-Durgapur	India	Lumps (100%), FeM 78% (+/-1)	100 MT	INR	DAP	Within 7 Days	Credit 0-5 Days	Daily	Monday to Friday at 13:30, 17:30 IST & Saturday at 13:30	Monday to Friday 11:30 IST till 17:30 IST & Saturday 11:30 IST till 13:30 IST

**Metalliks**

Sub Commodity	Trade Type	ID	Assessment Title	Origin	Grade & Size	Quantity	Currency	Incoterms	Delivery Period	Payment Term	Frequency	Publication Schedule	Data Collection Window
Sponge Iron	DOM	1356	Sponge Iron,PDRI, Exw-Bellary	India	FeM 80%, +/-1,Lumps (100%)	100 MT	INR	EXW	Within 7 Days	Credit 3-7 Days	Daily	Monday to Friday at 13:30, 17:30 IST & Saturday at 13:30	Monday to Friday 11:30 IST till 17:30 IST & Saturday 11:30 IST till 13:30 IST
Sponge Iron	DOM	1093	Sponge Iron,PDRI, Exw-Hyderabad	India	FeM 80%, +/-1,Lumps	100 MT	INR	EXW	Within 7 Days	Credit 0-5 Days	Daily	Monday to Friday at 13:30, 17:30 IST & Saturday at 13:30	Monday to Friday 11:30 IST till 17:30 IST & Saturday 11:30 IST till 13:30 IST
Sponge Iron	DOM	1088	Sponge Iron,PDRI, Exw-Jharsugda	India	FeM 78%, +/-1%,0-20 mm	100 MT	INR	EXW	Within 7 Days	100% advance against Proforma Invoice (PI)	Daily	Monday to Friday at 13:30, 17:30 IST & Saturday at 13:30	Monday to Friday 11:30 IST till 17:30 IST & Saturday 11:30 IST till 13:30 IST
Sponge Iron	DOM	1090	Sponge Iron,PDRI, Exw-Raigarh	India	FeM 80%, +/-1,Lumps	100 MT	INR	EXW	Within 7 Days	100% advance against Proforma Invoice (PI)	Daily	Monday to Friday at 13:30, 17:30 IST & Saturday at 13:30	Monday to Friday 11:30 IST till 17:30 IST & Saturday 11:30 IST till 13:30 IST
Sponge Iron	DOM	1091	Sponge Iron,PDRI, Exw-Raipur	India	FeM 80%, +/-1,Lumps	100 MT	INR	EXW	Within 7 Days	100% advance against Proforma Invoice (PI)	Daily	Monday to Friday at 13:30, 17:30 IST & Saturday at 13:30	Monday to Friday 10:30 IST till 17:30 IST & Saturday 10:30 IST till 13:30 IST
Sponge Iron	DOM	1465	Sponge Iron,PDRI, Exw-Ramgarh	India	FeM 78-79%,Lumps (100%)	100 MT	INR	EXW	Within 7 Days	100% advance against Proforma Invoice (PI)	Daily	Monday to Friday at 13:30, 17:30 IST & Saturday at 13:30	Monday to Friday 11:30 IST till 17:30 IST & Saturday 11:30 IST till 13:30 IST
Sponge Iron	EXIM	5392	Sponge Iron,CPT Raxaul	India	Mix (70% lumps, 30% fines), FeM 80% (+/-1)	100 MT	USD	CPT	Within 7 Days	LC at Sight	Weekly	Thursday at 17:30 IST	Tuesday 10:00 IST till Thursday 17:00 IST
Sponge Iron	EXIM	5443	Sponge Iron,Iron Ore Lumps based DRI, CPT Benapole	India	FeM 80% (+/-1), 100% lumps	100 MT	USD	CPT	Within 7 Days	LC at Sight	Weekly	Thursday at 17:30 IST	Tuesday 10:00 IST till Thursday 17:00 IST

### Non Ferrous

Sub Commodity	Trade Type	ID	Assessment Title	Origin	Grade & Size	Quantity	Currency	Delivery Terms	Delivery Period	Payment Term	Frequency	Publication Schedule	Data Collection Window
Aluminium	DOM	1563	Aluminium Extrusion Scrap, Exy-Delhi, India	India	6063 & 6061 (Mix)	10 MT	INR	Ex-Yard	Within 7 Days	Payment after delivery	Daily	Monday to Friday at 17:00 IST	Monday to Friday 10:00 IST till Publication
Aluminium	DOM	1558	Aluminium Extrusion Scrap, BME, Exy-Mumbai, India	India	6063 (Loose)	10 MT	INR	Ex-Yard	Within 7 Days	Payment after delivery	Daily	Monday to Friday at 17:00 IST	Monday to Friday 10:00 IST till Publication
Aluminium	DOM	1809	Aluminium UBC Scrap, Exy-Delhi, India	India	Clean	10 MT	INR	Exy-Delhi	Within 7 Days	Payment after delivery	Daily	Monday to Friday at 17:00 IST	Monday to Friday 10:00 IST till Publication
Aluminium	DOM	1798	Aluminium Ingot P1020, Exy-Delhi	India	Ingot EC Grade 99.70%, Ingot blocks (approx. 20-25 kg each)	10 MT	INR	Ex-Yard	Within 7 Days	Advance Payment	Daily	Monday to Friday at 17:00 IST	Monday to Friday 10:00 IST till Publication
Aluminium	DOM	1622	Aluminium Ingot P1020, BME, Exy-Mumbai, India	India	Ingot EC Grade 99.70%	10 MT	INR	Ex-Yard	Within 7 Days	Advance Payment	Daily	Monday to Friday at 17:00 IST	Monday to Friday 10:00 IST till Publication
Aluminium	DOM	1559	Aluminium Taint Tabor Scrap, Exy-Delhi, India	India	Loose	10 MT	INR	Ex-Yard	Within 7 Days	Payment after delivery	Daily	Monday to Friday at 17:00 IST	Monday to Friday 10:00 IST till Publication
Aluminium	DOM	1561	Aluminium Utensil Scrap, Exy-Delhi, India	India	Loose	10 MT	INR	Ex-Yard	Within 7 Days	Payment after delivery	Daily	Monday to Friday at 17:00 IST	Monday to Friday 10:00 IST till Publication
Aluminium	DOM	1807	Aluminium Ingot, Exw-Delhi NCR, India	India	Soft, Al 98%	10 MT	INR	Exw Delhi	Within 7 Days	Advance Payment	Daily	Monday to Friday at 17:00 IST	Monday to Friday 10:00 IST till Publication
Aluminium	DOM	1808	Aluminium Ingot, Exw-Chennai, India	India	Soft, Al 98%	10 MT	INR	Exw Chennai	Within 7 Days	Advance Payment	Daily	Monday to Friday at 17:00 IST	Monday to Friday 10:00 IST till Publication
Aluminium	DOM	1562	Aluminium Tense Scrap, Exy-Delhi, India	India	Solid (Loose)	10 MT	INR	Ex-Yard	Within 7 Days	Payment after delivery	Daily	Monday to Friday at 17:00 IST	Monday to Friday 10:00 IST till Publication
Aluminium	DOM	1671	Aluminium Tense Scrap, Exy-Chennai, India	India	Solid (Loose)	10 MT	INR	Ex-Yard	Within 7 Days	Payment after delivery	Daily	Monday to Friday at 17:00 IST	Monday to Friday 10:00 IST till Publication
Aluminium	DOM	1623	Aluminium Utensil Scrap, BME, Exy-Mumbai, India	India	Utensil (Loose)	10 MT	INR	DAP	Within 7 Days	Payment after delivery	Daily	Monday to Friday at 17:00 IST	Monday to Friday 10:00 IST till Publication

### Non Ferrous

Sub Commodity	Trade Type	ID	Assessment Title	Origin	Grade & Size	Quantity	Currency	Delivery Terms	Delivery Period	Payment Term	Frequency	Publication Schedule	Data Collection Window
Aluminium	DOM	1667	Aluminium Ingot ADC12, Exw-Pune, India	India	Automobile OEM	300 MT	INR	Ex-Works	Within 7 Days	LC, 30 days	Monthly	By 10th and 25th of every month 17:00 IST	10th & 25th of every month 10:00 IST till Publication
Aluminium	DOM	1673	Aluminium Ingot ADC12, Exw-Delhi NCR, India	India	Automobile OEM	300 MT	INR	Exw-Delhi NCR	Within 7 Days	LC, 30 days	Monthly	By 10th and 25th of every month 17:00 IST	10th & 25th of every month 10:00 IST till Publication
Aluminium	DOM	1725	Aluminium Ingot ADC12, Exw-Chennai, India	India	Automobile OEM	300 MT	INR	Exw-Chennai	Within 7 Days	LC, 30 days	Monthly	By 10th and 25th of every month 17:00 IST	10th & 25th of every month 10:00 IST till Publication
Aluminium	DOM	1571	Aluminium Ingot ADC12, Exw-Delhi NCR	India	Non-Automobile	50 MT	INR	Ex-Works	Within 7 Days	Advance Payment	Weekly	Wednesday at 17:00 IST	Wednesday 10:00 IST till Publication
Aluminium	DOM	1669	Aluminium Ingot ADC12, Exw-Chennai, India	India	Non-Automobile	10 MT	INR	Ex-Works	Within 7 Days	Advance Payment	Weekly	Wednesday at 17:00 IST	Wednesday 10:00 IST till Publication
Aluminium	EXIM	5399	Aluminium Extrusion Scrap, CFR Nhava Sheva, Middle East	Middle East	8 mm, Cu 99.99%	50 MT	USD	CFR Nhava Sheva	Delivery within 4-6 Weeks	LC at Sight	Daily	Monday to Friday at 17:00 IST	Monday to Friday 10:00 IST till Publication
Aluminium	EXIM	5420	Aluminium Tense, CFR Nahva Sheva, US	USA	Attachments 6-7%	20 MT	USD	CFR Nhava Sheva	Delivery within 4-6 Weeks	LC at Sight	Daily	Monday to Friday at 17:00 IST	Monday to Friday 10:00 IST till Publication
Aluminium	EXIM	5398	Aluminium Tense Scrap, CFR Nhava Sheva, Middle East	Middle East	Attachments 8-9%, Mix	50 MT	USD	CFR Nhava Sheva	Delivery within 4-6 Weeks	LC at Sight	Daily	Monday to Friday at 17:00 IST	Monday to Friday 10:00 IST till Publication
Aluminium	EXIM	5400	Aluminium Taint Tabor Scrap, CFR Nhava Sheva, Middle East	Middle East	CR Busheling (Loose)	50 MT	USD	CFR Nhava Sheva	Delivery within 4-6 Weeks	LC at Sight	Daily	Monday to Friday at 17:00 IST	Monday to Friday 10:00 IST till Publication
Aluminium	EXIM	5548	Aluminium UBC Scrap, CFR Nhava Sheva, UK	UK	Clean	20 MT	USD	CFR Nhava Sheva	Delivery within 4-6 Weeks	LC at Sight	Daily	Monday to Friday at 17:00 IST	Monday to Friday 10:00 IST till Publication
Aluminium	EXIM	5417	Aluminium Taint Tabor, CFR Nahva Sheva, UK	UK	Cut and sheared 9-10% attachment	20 MT	USD	CFR Nhava Sheva	Delivery within 4-6 Weeks	LC at Sight	Daily	Monday to Friday at 17:00 IST	Monday to Friday 10:00 IST till Publication
Aluminium	EXIM	5422	Aluminium Taint Tabor, CFR Nahva Sheva, US	USA	HRB, Attachment 3%	20 MT	USD	CFR Nhava Sheva	Delivery within 4-6 Weeks	LC at Sight	Daily	Monday to Friday at 17:00 IST	Monday to Friday 10:00 IST till Publication

## Non Ferrous

Sub Commodity	Trade Type	ID	Assessment Title	Origin	Grade & Size	Quantity	Currency	Delivery Terms	Delivery Period	Payment Term	Frequency	Publication Schedule	Data Collection Window
Aluminium	EXIM	5424	Aluminium Talk, CFR Nahva Sheva, US	USA	Solid (Clean)	20 MT	USD	CFR Nhava Sheva	Delivery within 4-6 Weeks	LC at Sight	Daily	Monday to Friday at 17:00 IST	Monday to Friday 10:00 IST till Publication
Aluminium	EXIM	5426	Aluminium Talk Scrap, CFR Nhava Sheva, Middle East	Middle East	Solid (Clean)	20 MT	USD	CFR Nhava Sheva	Delivery within 4-6 Weeks	LC at Sight	Daily	Monday to Friday at 17:00 IST	Monday to Friday 10:00 IST till Publication
Aluminium	EXIM	5414	Aluminium Wheel Scrap, CFR Nahva Sheva, UK	UK	Solid (Loose), Loose	20 MT	USD	CFR Nhava Sheva	Delivery within 4-6 Weeks	LC at Sight	Daily	Monday to Friday at 17:00 IST	Monday to Friday 10:00 IST till Publication
Aluminium	EXIM	5418	Aluminium Zorba 95-5, CFR Nhava Sheva, UK	UK	Solid (Shredded), 20 mm	22 MT	USD	CFR Nhava Sheva	Delivery within 4-6 Weeks	LC at Sight	Daily	Monday to Friday at 17:00 IST	Monday to Friday 10:00 IST till Publication
Aluminium	EXIM	5442	Silicon Metal, CFR Mundra, China	China	Grade 553 Si-98.5%	20 MT	USD	CFR Mundra	Delivery within 4-6 Weeks	LC at Sight	Daily	Monday to Friday at 17:00 IST	Monday to Friday 10:00 IST till Publication
Aluminium	GLOBAL DOM	3123	Aluminium Ingot A00, Exw Henan, China	China	Al 99.7%	100 MT	RMB	Ex-Warehouse	Within 7 Days	Payment after delivery	Daily	Monday to Friday at 17:00 IST	Monday to Friday 10:00 IST till 16:30 IST
Copper	DOM	1783	Brass Honey Scrap, Exw-Jamnagar, India	India	92-94%	20 MT	INR	Exw-Jamnagar	Within 7 Days	Cash	Daily	Monday to Friday at 17:00 IST	Monday to Friday 10:00 IST till Publication
Copper	DOM	1604	Copper Secondary CC Wire Rods (CCR), Exw-Delhi, India	India	8 mm, Cu 99% min	5 MT	INR	Ex-works	Within 7 Days	Advance Payment	Daily	Monday to Friday at 17:00 IST	Monday to Friday 10:00 IST till Publication
Copper	DOM	1605	Copper Primary CC Wire Rods (CCR), Exw-Delhi, India	India	8 mm, Cu 99.99%	5 MT	INR	Ex-works	Within 7 Days	Advance Payment	Daily	Monday to Friday at 17:00 IST	Monday to Friday 10:00 IST till Publication
Copper	DOM	1627	Copper Primary CC Wire Rods (CCR), BME, Exy-Mumbai, India	India	8 mm, Cu 99.99%	5 MT	INR	Ex-Yard	Within 7 Days	Advance Payment	Daily	Monday to Friday at 17:00 IST	Monday to Friday 10:00 IST till Publication
Copper	DOM	1626	Copper Armature Scrap, BME, Exy-Mumbai, India	India	Cu - 98%	5 MT	INR	DAP	Within 7 Days	Payment after delivery	Daily	Monday to Friday at 17:00 IST	Monday to Friday 10:00 IST till Publication
Copper	DOM	1624	Brass Honey Scrap, BME, Exy-Mumbai, India	India	Cu 63% Zn 33%	5 MT	INR	DAP	Within 7 Days	Payment after delivery	Daily	Monday to Friday at 17:00 IST	Monday to Friday 10:00 IST till Publication

## Non Ferrous

Sub Commodity	Trade Type	ID	Assessment Title	Origin	Grade & Size	Quantity	Currency	Delivery Terms	Delivery Period	Payment Term	Frequency	Publication Schedule	Data Collection Window
Copper	DOM	1603	Copper Armature Scrap, Exy-Delhi, India	India	Cu 99%	5 MT	INR	Ex-Yard	Within 7 Days	Payment after delivery	Daily	Monday to Friday at 17:00 IST	Monday to Friday 10:00 IST till Publication
Copper	DOM	1732	Copper DHP Hard Pipe, Exw-Mumbai, India	India	15-40 mm OD	5 MT	INR	Ex-Works	Immediate	Cash	Weekly	Thursday at 17:30 IST	Thursday 10:00 IST till 16:30 IST
Copper	DOM	1731	Copper DHP Soft Pipe, Exw-Mumbai, India	India	6-20mm OD	5 MT	INR	Ex-Works	Immediate	Cash	Weekly	Thursday at 17:30 IST	Thursday 10:00 IST till 16:30 IST
Copper	EXIM	5467	Brass Honey Scrap, CFR Mundra, Middle East	Middle East	4% attachment	22 MT	USD	CFR Mundra	Delivery within 4-6 Weeks	LC at Sight	Daily	Monday to Friday at 17:00 IST	Monday to Friday 10:00 IST till 17:00 IST
Copper	EXIM	5413	Copper Motor Scrap, CFR Mundra, US	USA	Cu 8-10%	20 MT	USD	CFR Mundra	Delivery within 4-6 Weeks	LC at Sight	Daily	Monday to Friday at 17:00 IST	Monday to Friday 10:00 IST till 17:00 IST
Copper	EXIM	5522	Copper Birch Cliff Scrap, Middle East, CFR Mundra	Middle East	Bundles	20 MT	USD	CFR Mundra	7-10 Days	Cash	Daily	Monday to Friday at 17:00 IST	Monday to Friday 10:00 IST till 17:00 IST
Copper	EXIM	5469	Copper Millberry Scrap, Middle East, CFR Nhava Sheva	Middle East	Bundles, 99.9%	20MT	USD	CNF India	Within 2 weeks	Cash against document	Weekly	Thursday at 17:00 IST	Thursday 10:00 IST till 17:00 IST
Copper	EXIM	5538	Copper Brass Honey Scrap, Europe, CFR Nhava Sheva	Europe	7% Attachment	20 MT	USD	CFR Nhava Sheva	4-6 weeks	Cash against document	Weekly	Tuesday & Thursday at 17:00 IST	Monday to Friday 10:00 IST till 17:00 IST
Lead	DOM	1600	Lead Remelted Ingot, Exw-Delhi, India	India	Ingot, Pb 99%	5 MT	INR	Ex-works	Within 7 Days	Advance Payment	Daily	Monday to Friday at 17:00 IST	Monday to Friday 10:00 IST till 16:30 IST
Lead	DOM	1601	Lead Primary Ingot, Exw-Delhi, India	India	Ingot, Pb 99.99%	5 MT	INR	Ex-works	Within 7 Days	Advance Payment	Daily	Monday to Friday at 17:00 IST	Monday to Friday 10:00 IST till 16:30 IST
Lead	DOM	1620	Lead Primary Ingot, BME, Exy-Mumbai, India	India	Ingot, Pb 99.99%	5 MT	INR	Ex-Yard	Within 7 Days	Advance Payment	Daily	Monday to Friday at 17:00 IST	Monday to Friday 10:00 IST till 16:30 IST
Lead	GLOBAL DOM	3125	Lead Ingot, 1#, Exw-Henan, China	China	Pb 99.99%	100 MT	RMB	Ex-Warehouse	Within 7 Days	Payment after delivery	Daily	Monday to Friday at 17:00 IST	Monday to Friday 10:00 IST till 16:30 IST

## Non Ferrous

Sub Commodity	Trade Type	ID	Assessment Title	Origin	Grade & Size	Quantity	Currency	Delivery Terms	Delivery Period	Payment Term	Frequency	Publication Schedule	Data Collection Window
Nickel	DOM	1618	Nickel Cathode, Exy-Mumbai, BME, India	India	Ni 99.99%	5 MT	INR	Ex-Yard	Within 7 Days	Advance Payment	Daily	Monday to Friday at 17:00 IST	Monday to Friday 10:00 IST till 16:30 IST
Nickel	EXIM	5537	NPI (10-12%), FOB Indonesia, Briquettes	Indonesia	NPI (10-12%), Briquettes	Negotiable	USD	FOB Indonesia	Spot or as per buyer-seller contract	LC	Daily	Monday to Friday at 12:30 IST	Monday to Friday 10:00 IST till 12:30 IST
Nickel	EXIM	5536	NPI (12-14%), FOB Indonesia, Briquettes	Indonesia	NPI(12-14%), Briquettes	Negotiable	USD	FOB Indonesia	Spot or as per buyer-seller contract	LC	Daily	Monday to Friday at 12:30 IST	Monday to Friday 10:00 IST till 12:30 IST
Tin	DOM	1619	Tin Pure Ingot, Exy-Mumbai, BME, India	India	Sn 99.99%	5 MT	INR	Ex-Yard	Within 7 Days	Advance Payment	Daily	Monday to Friday at 17:00 IST	Monday to Friday 10:00 IST till 16:30 IST
Zinc	DOM	1745	Zinc Oxide, Exw-Delhi, India	India	0.99	5 MT	INR	Ex-works	Immediate	Cash	Daily	Wednesday at 17:30 IST	Mon to Wed: 10:00 IST till 16:30 IST
Zinc	DOM	1744	Zinc Dross, Exw-Delhi, India	India	92-94%	20 MT	INR	Ex-works	Within 7 days	Payment after delivery	Daily	Wednesday at 17:30 IST	Mon to Wed: 10:00 IST till 16:30 IST
Zinc	DOM	1602	Zinc Special High Grade Ingot, Exw-Delhi, India	India	Ingot, Zn 99.99%	5 MT	INR	Ex-works	Within 7 Days	Advance Payment	Daily	Monday to Friday at 17:00 IST	Monday to Friday 10:00 IST till 16:30 IST
Zinc	DOM	1621	Zinc Special High Grade Ingot, BME, Exy-Mumbai, India	India	Ingot, Zn 99.995%	5 MT	INR	Ex-Yard	Within 7 Days	Advance Payment	Daily	Monday to Friday at 17:00 IST	Monday to Friday 10:00 IST till 16:30 IST
Zinc	EXIM	5472	Zinc Diecast Scrap, CFR West Coast, Middle East	Middle East	Attachment 4-5%	50 MT	USD	CNF India	Delivery within 4-6 Weeks	LC at Sight	Daily	Monday to Friday at 17:00 IST	Monday to Friday 10:00 IST till 16:30 IST
Zinc	GLOBAL DOM	3124	Zinc Ingot, 0#, Exw-Yunnan, China	China	Zn 99.99%	100 MT	RMB	Ex-Warehouse	Within 7 Days	Payment after delivery	Daily	Monday to Friday at 17:00 IST	Monday to Friday 10:00 IST till 16:30 IST

## Ship Breaking

Sub Commodity	Trade Type	ID	Assessment Title	Origin	Grade & Size	Quantity	Currency	Delivery Terms	Delivery Period	Payment Term	Frequency	Publication Schedule	Data Collection Window
Ship Breaking	EXIM	112	Ship Breaking, CFR Chattogram, Bangladesh	Global	Containers	5,000 MT	USD	CFR Chattogram, Bangladesh	Within 4-6 Weeks	LC at Sight	Weekly	Tuesday at 12:30 IST	Tuesday 10:00 IST till 12:00 IST
Ship Breaking	EXIM	111	Ship Breaking, CFR Chattogram, Bangladesh	Global	Tanker	5,000 MT	USD	CFR Chattogram, Bangladesh	Within 4-6 Weeks	LC at Sight	Weekly	Tuesday at 12:30 IST	Tuesday 10:00 IST till 12:00 IST
Ship Breaking	EXIM	114	Ship Breaking, CFR Gadani, Pakistan	Global	Containers	5,000 MT	USD	CFR Gadani, Pakistan	Within 4-6 Weeks	LC at Sight	Weekly	Tuesday at 12:30 IST	Tuesday 10:00 IST till 12:00 IST
Ship Breaking	EXIM	113	Ship Breaking, CFR Gadani, Pakistan	Global	Tanker	5,000 MT	USD	CFR Gadani, Pakistan	Within 4-6 Weeks	LC at Sight	Weekly	Tuesday at 12:30 IST	Tuesday 10:00 IST till 12:00 IST
Ship Breaking	EXIM	5299	Ship Breaking, CFR Iskenderun, Turkiye	Global	Containers	5,000 MT	USD	CFR Turkiye	Within 4-6 Weeks	LC at Sight	Weekly	Tuesday at 12:30 IST	Tuesday 10:00 IST till 12:00 IST
Ship Breaking	EXIM	5298	Ship Breaking, CFR Iskenderun, Turkiye	Global	Tanker	5,000 MT	USD	CFR Turkiye	Within 4-6 Weeks	LC at Sight	Weekly	Tuesday at 12:30 IST	Tuesday 10:00 IST till 12:00 IST
Ship Breaking	EXIM	116	Ship Breaking, CNF Alang, India	Global	Containers	5,000 MT	USD	CFR Alang, India	Within 4-6 Weeks	LC at Sight	Weekly	Tuesday at 12:30 IST	Tuesday 10:00 IST till 12:00 IST
Ship Breaking	EXIM	115	Ship Breaking, CNF Alang, India	Global	Tanker	5,000 MT	USD	CFR Alang, India	Within 4-6 Weeks	LC at Sight	Weekly	Tuesday at 12:30 IST	Tuesday 10:00 IST till 12:00 IST

## Stainless Steel

Sub Commodity	Trade Type	ID	Assessment Title	Origin	Grade & Size	Quantity	Currency	Delivery Terms	Delivery Period	Payment Term	Frequency	Publication Schedule	Data Collection Window
Stainless Steel	DOM	1574	Stainless Steel 304 Scrap, DAP-Delhi, India	India	Loose	20 MT	INR	DAP	Within 7 Days	Payment after delivery	Daily	Monday to Friday at 17:00 IST	Monday to Friday 10:00 IST till 17:00 IST
Stainless Steel	DOM	1573	Stainless Steel 316 Scrap, DAP-Delhi, India	India	Loose	20 MT	INR	DAP	Within 7 Days	Payment after delivery	Daily	Monday to Friday at 17:00 IST	Monday to Friday 10:00 IST till 17:00 IST
Stainless Steel	DOM	1599	Stainless Steel Utensil Scrap, DAP-Delhi, India	India	Induction Grade, Loose	20 MT	INR	DAP	Within 7 Days	Payment after delivery	Daily	Monday to Friday at 17:00 IST	Monday to Friday 10:00 IST till 17:00 IST
Stainless Steel	DOM	1724	Stainless Steel 304 Black Round Bar, Exw-Mumbai, India	India	Containers	20 MT	INR	Ex-Works	Within 7 Days	Advance Payment	Weekly	Wednesday at 17:00 IST	Wednesday 10:00 IST till 17:00 IST
Stainless Steel	DOM	1722	Stainless Steel 304 Bright bar, Exw-Mumbai, India	India	CR Busheling (Bundle)	20 MT	INR	Ex-Works	Within 7 Days	Advance Payment	Weekly	Wednesday at 17:00 IST	Wednesday 10:00 IST till 17:00 IST
Stainless Steel	DOM	1611	Stainless Steel 304 Grade, CRC, Exw-Mumbai, India	India	HMS(80:20)	20 MT	INR	Ex-Works	Within 7 Days	Advance Payment	Weekly	Wednesday at 17:00 IST	Wednesday 10:00 IST till 17:00 IST
Stainless Steel	DOM	1608	Stainless Steel 304 Grade, HRC, Exw-Mumbai, India	India	HRC, 3-25 mm, No. 1 Finish	20 MT	INR	Ex-Works	Within 7 Days	Advance Payment	Weekly	Wednesday at 17:00 IST	Wednesday 10:00 IST till 17:00 IST
Stainless Steel	DOM	1720	Stainless Steel 304 Wire Rod, Exw-Mumbai, India	India	Wire rod, 5-16mm, AOD	20 MT	INR	Ex-Works	Within 7 Days	Advance Payment	Weekly	Wednesday at 17:00 IST	Wednesday 10:00 IST till 17:00 IST
Stainless Steel	DOM	1723	Stainless Steel 316 Black Round Bar, Exw-Mumbai, India	India	Containers	20 MT	INR	Ex-Works	Within 7 Days	Advance Payment	Weekly	Wednesday at 17:00 IST	Wednesday 10:00 IST till 17:00 IST
Stainless Steel	DOM	1721	Stainless Steel 316 Bright Bar, Exw-Mumbai, India	India	CR Busheling (Bundle)	20 MT	INR	Ex-Works	Within 7 Days	Advance Payment	Weekly	Wednesday at 17:00 IST	Wednesday 10:00 IST till 17:00 IST
Stainless Steel	DOM	1612	Stainless Steel 316 Grade, CRC, Exw-Mumbai, India	India	End Cutting	20 MT	INR	Ex-Works	Within 7 Days	Advance Payment	Weekly	Wednesday at 17:00 IST	Wednesday 10:00 IST till 17:00 IST
Stainless Steel	DOM	1609	Stainless Steel 316 Grade, HRC, Exw-Mumbai, India	India	HRC, 3-25 mm, No. 1 Finish	20 MT	INR	Ex-Works	Within 7 Days	Advance Payment	Weekly	Wednesday at 17:00 IST	Wednesday 10:00 IST till 17:00 IST

## Stainless Steel

Sub Commodity	Trade Type	ID	Assessment Title	Origin	Grade & Size	Quantity	Currency	Delivery Terms	Delivery Period	Payment Term	Frequency	Publication Schedule	Data Collection Window
Stainless Steel	DOM	1613	Stainless Steel JT Grade, CRC, Exw-Mumbai, India	India	JT-CRC, 1-3 mm, 2B Finish	20 MT	INR	Ex-Works	Within 7 Days	Advance Payment	Weekly	Wednesday at 17:00 IST	Wednesday 10:00 IST till 17:00 IST
Stainless Steel	DOM	1610	Stainless Steel JT Grade, HRC, Exw-Mumbai, India	India	JT-HRC, 3-25 mm, No. 1 Finish	20 MT	INR	Ex-Works	Within 7 Days	Advance Payment	Weekly	Wednesday at 17:00 IST	Wednesday 10:00 IST till 17:00 IST
Stainless Steel	EXIM	5519	Stainless Steel 201 Scrap, CFR Mundra, Nearshore	Nearshore	Loose	100 MT	USD	CFR Mundra	Within 4-6 Weeks	LC at Sight	Daily	Monday to Friday at 17:00 IST	Monday to Friday 10:00 IST till 17:00 IST
Stainless Steel	EXIM	5441	Stainless Steel 304 Scrap, CFR Mundra, Nearshore	Nearshore	Loose	200 MT	USD	CFR Mundra	Within 4-6 Weeks	LC at Sight	Daily	Monday to Friday at 17:00 IST	Monday to Friday 10:00 IST till 17:00 IST
Stainless Steel	EXIM	5412	Stainless Steel 316 Scrap, CFR Mundra, Nearshore	Nearshore	Loose	100 MT	USD	CFR Mundra	Within 4-6 Weeks	LC at Sight	Daily	Monday to Friday at 17:00 IST	Monday to Friday 10:00 IST till 17:00 IST
Stainless Steel	EXIM	5518	Stainless Steel 430 Scrap, CFR Mundra, Nearshore	Nearshore	Loose	20 MT	USD	CFR Mundra	Within 4-6 Weeks	LC at Sight	Daily	Monday to Friday at 17:00 IST	Monday to Friday 10:00 IST till 17:00 IST
Stainless Steel	EXIM	5542	304L Bright round bar	India	Containers	25 MT	USD	FOB Nhava Sheva	Within 4-6 Weeks	Advance payment	Weekly	Tuesday at 17:30 IST	Tuesday 10:00 till 17:00 IST
Stainless Steel	EXIM	5543	316L Bright round bar	India	Containers	25 MT	USD	FOB Nhava Sheva	Within 4-6 Weeks	Advance payment	Weekly	Tuesday at 17:30 IST	Tuesday 10:00 till 17:00 IST
Stainless Steel	EXIM	5445	Stainless Steel 201 Grade, CRC, FOB Sanshui, China	China	6063 & 6061 (Mix)	50 MT	USD	FOB Sanshui	Shipment within 2 Weeks	LC at Sight	Weekly	Monday at 17:00 IST	Monday 10:00 IST till 16:30 IST
Stainless Steel	EXIM	5444	Stainless Steel 304 Grade, CRC, FOB Sanshui, China	China	4% attachment	50 MT	USD	FOB Sanshui	Shipment within 2 Weeks	LC at Sight	Weekly	Monday at 17:00 IST	Monday 10:00 IST till 16:30 IST
Stainless Steel	GLOBAL DOM	3121	Stainless Steel 304 Grade, CRC, Exw-Foshan, China	China	6063 (Loose)	50 MT	RMB	Exw - Foshan	Within 7 Days	LC at Sight	Daily	Monday at 17:00 IST	Monday 10:00 IST till 16:30 IST

## Steel

Sub Commodity	Trade Type	ID	Assessment Title	Origin	Grade & Size	Quantity	Currency	Incoterms	Delivery Period	Payment Term	Frequency	Publication Schedule	Data Collection Window
Billet	GLOBAL DOM	3010	Billet, EXW Tangshan	China	Q235, 150*150mm	500-2,000MT	RMB	EXW	Shipment within 4-6 Weeks	Immediate	Daily	Monday to Friday at 18:00 IST	Monday to Friday 10:00 IST till 18:00 IST
Billet	EXIM	5302	Billet, CNF Manila	CIS	3SP,150*150	10,000 MT	USD	CNF	Shipment within 4-6 Weeks	LC at Sight	Weekly	Friday at 18:00 IST	Monday 10:00 IST till Friday 17:00 IST
Billet	EXIM	34	Billet, CNF Iskenderun	CIS	3SP,120*120	10,000-30,000 MT	USD	CNF	Shipment within 4-6 Weeks	30% prepayment, 70% LC	Weekly	Friday at 18:00 IST	Monday 10:00 IST till Friday 17:00 IST
Billet	DOM	1067	Billet Index, Exw-Raipur	India	IS 2831, 100x100mm	100 MT	INR	EXW	Within 7 Days	Advance Payment	Daily	Monday to Friday at 11:45, 13:15, 16:00, 18:00 IST & Saturday at 11:45, 13:15 IST	Monday to Friday 10:30 IST till 17:30 IST & Saturday 10:30 IST till 13:30 IST
Billet	DOM	1068	Billet, DAP-Ahmedabad	India	IS 2831, 100x100mm	100 MT	INR	DAP	Within 7 Days	Advance Payment	Daily	Monday to Friday at 13:15, 16:00, 18:00 IST & Saturday at 13:15 IST	Monday to Friday 11:00 IST till 17:30 IST & Saturday 11:00 IST till 13:15 IST
Billet	DOM	1069	Billet, DAP-Bhavnagar	India	IS 2831, 100x100mm	100 MT	INR	DAP	Within 7 Days	Advance Payment	Daily	Monday to Friday at 13:15, 16:00, 18:00 IST & Saturday at 13:15 IST	Monday to Friday 11:00 IST till 17:30 IST & Saturday 11:00 IST till 13:15 IST
Billet	DOM	1074	Billet, DAP-Chennai	India	IS 2831, 100x100mm	100 MT	INR	DAP	Within 7 Days	Payment within 10-15 Days	Daily	Monday to Friday at 13:15, 18:00 IST & Saturday at 13:15 IST	Monday to Friday 11:00 IST till 17:30 IST & Saturday 11:00 IST till 13:15 IST
Billet	DOM	1061	Billet, DAP-Durgapur	India	IS 2831, 100x100mm	100 MT	INR	DAP	Within 7 Days	Advance Payment	Daily	Monday to Friday at 11:45, 13:15, 16:00, 18:00 IST & Saturday at 11:45, 13:15 IST	Monday to Friday 10:30 IST till 17:30 IST & Saturday 10:30 IST till 13:30 IST
Billet	DOM	1629	Billet, DAP-Hindupur	India	IS 2831, 100x100mm	100 MT	INR	DAP	Within 7 Days	Payment within 10-15 Days	Daily	Monday to Friday at 13:15, 16:00, 18:00 IST & Saturday at 13:15 IST	Monday to Friday 11:00 IST till 17:30 IST & Saturday 11:00 IST till 13:15 IST
Billet	DOM	1072	Billet, DAP-Jaina	India	IS 2831, 100x100mm	100 MT	INR	DAP	Within 7 Days	Advance Payment	Daily	Monday to Friday at 13:15, 18:00 IST & Saturday at 13:15 IST	Monday to Friday 11:00 IST till 17:30 IST & Saturday 11:00 IST till 13:15 IST
Billet	DOM	1063	Billet, DAP-Kolkata	India	IS 2831, 100x100mm	100 MT	INR	DAP	Within 7 Days	Advance Payment	Daily	Monday to Friday at 11:45, 13:15, 16:00, 18:00 IST & Saturday at 11:45, 13:15 IST	Monday to Friday 11:00 IST till 17:30 IST & Saturday 11:00 IST till 13:15 IST

## Steel

Sub Commodity	Trade Type	ID	Assessment Title	Origin	Grade & Size	Quantity	Currency	Incoterms	Delivery Period	Payment Term	Frequency	Publication Schedule	Data Collection Window
Billet	DOM	1060	Billet, DAP-Mandi Go-bindgarh	India	IS 2831, 100x100mm	100 MT	INR	DAP	Within 7 Days	Payment within 10-15 Days	Daily	Monday to Friday at 11:45, 13:15, 16:00, 18:00 IST & Saturday at 11:45, 13:15 IST	Monday to Friday 11:00 IST till 17:30 IST & Saturday 11:00 IST till 13:15 IST
Billet	DOM	1073	Billet, DAP-Mumbai	India	IS 2831, 100x100mm	100 MT	INR	DAP	Within 7 Days	Advance Payment	Daily	Monday to Friday at 11:45, 13:15, 16:00, 18:00 IST & Saturday at 11:45, 13:15 IST	Monday to Friday 11:00 IST till 17:30 IST & Saturday 11:00 IST till 13:15 IST
Billet	DOM	1070	Billet, Exw-Goa	India	IS 2831, 100x100mm	100 MT	INR	EXW	Within 7 Days	Advance Payment	Daily	Monday to Friday at 13:15 IST & Saturday at 13:15 IST	Monday to Friday 11:00 IST till 13:00 IST & Saturday 11:00 IST till 13:15 IST
Billet	DOM	1075	Billet, Exw-Hyderabad	India	IS 2831, 100x100mm	100 MT	INR	EXW	Within 7 Days	Advance Payment	Daily	Monday to Friday at 11:45, 13:15, 16:00, 18:00 IST & Saturday at 11:45, 13:15 IST	Monday to Friday 11:00 IST till 17:30 IST & Saturday 11:00 IST till 13:15 IST
Billet	DOM	1066	Billet, Exw-Raigarh	India	IS 2831, 100x100mm	100 MT	INR	EXW	Within 7 Days	Advance Payment	Daily	Monday to Friday at 11:45, 13:15, 16:00, 18:00 IST & Saturday at 11:45, 13:15 IST	Monday to Friday 11:00 IST till 17:30 IST & Saturday 11:00 IST till 13:15 IST
Billet	DOM	1463	Billet, Exw-Ramgarh	India	IS 2831, 100x100mm	100 MT	INR	EXW	Within 7 Days	Advance Payment	Daily	Monday to Friday at 13:15, 18:00 IST & Saturday at 13:15 IST	Monday to Friday 11:00 IST till 17:30 IST & Saturday 11:00 IST till 13:15 IST
Billet	DOM	1064	Billet, Exw-Rourkela	India	IS 2831, 100x100mm	100 MT	INR	EXW	Within 7 Days	Advance Payment	Daily	Monday to Friday at 13:15, 16:00, 18:00 IST & Saturday at 13:15 IST	Monday to Friday 11:00 IST till 17:30 IST & Saturday 11:00 IST till 13:15 IST
Billet	EXIM	32	Billet, FOB East Coast	India	3SP/4SP, 150*150	15,000 MT	USD	FOB	Within 7-8 Weeks	Against LC	Weekly	Friday at 18:00 IST	Monday 10:00 IST till Friday 17:00 IST
Billet	EXIM	5294	Billet, CNF Raxaul border	India	IS 2831 (IF)	1,000 MT	USD	CNF	Within 4-5 Weeks	Against LC	Weekly	Friday at 18:00 IST	Monday 10:00 IST till Friday 17:00 IST
Billet	GLOBAL DOM	3055	Billet, Exw-Esfahan	Iran	5 SP (Rial/	25 MT	IRR	EXW	Maximum 2 Days	Immediate	Biweekly	Monday & Wednesday at 18:00 IST	Monday & Wednesday 10:00 IST till 18:00 IST
Billet	EXIM	5291	Billet, FOB Bandar Imam Khomeini	Iran	3SP,130*130	1,000-3,000 MT	USD	FOB	Within 4-6 Weeks	30% prepayment, 70% LC	Weekly	Friday at 18:00 IST	Monday 10:00 IST till Friday 17:00 IST

## Steel

Sub Commodity	Trade Type	ID	Assessment Title	Origin	Grade & Size	Quantity	Currency	Incoterms	Delivery Period	Payment Term	Frequency	Publication Schedule	Data Collection Window
Billet	GLOBAL DOM	3012	Billet, Exw Punjab, Pakistan	Pakistan	60 CC	100 MT	PKR	EXW	Immediate	Payment after delivery	Weekly	Tuesday at 17:30 IST	Tuesday 10:00 IST till 17:30 IST
Billet	EXIM	33	Billet, FOB Black Sea	Russia	3SP,130*130	5,000 MT	USD	FOB	Shipment within 4-6 Weeks	30% prepayment, 70% LC	Weekly	Friday at 18:00 IST	Monday 10:00 IST till Friday 17:00 IST
CRC	GLOBAL DOM	3109	CRC, Exw-Tianjin	China	Q195-215A (China), Thickness: 1 - 1.2 mm, width: 1000-1250 mm	5-25 MT	RMB	EXW	Within 7 Days	Payment after delivery	Daily	Monday to Friday at 18:30 IST	Monday to Friday 11:00 IST till 18:00 IST
CRC	EXIM	128	CRC, FOB Rizhao	China	SPC-C,0.90mm	1,000-10,000 MT	USD	FOB	Shipment within 4-6 Weeks	LC at Sight	Weekly	Wednesday at 18:30 IST	Monday 11:00 IST till Wednesday 18:00 IST
CRC	EXIM	147	CRC, CFR Mumbai	China	SPC-C,0.90mm	10,000 MT	USD	CFR	Shipment within 8-10 Weeks	LC at Sight	Weekly	Wednesday at 18:30 IST	Monday 11:00 IST till Wednesday 18:00 IST
CRC	DOM	1242	CRC, Exy-Ahmedabad	India	IS 513, CR1,0.90mm/CTL	5-20 MT	INR	EXY	Within 7 Days	Advance Payment	Biweekly	Tuesday & Friday at 19:00 IST	Monday 11:00 IST till Tuesday 18:30 IST and Thursday 11:00 IST till Friday 18:30 IST
CRC	DOM	1391	CRC, Exy-Bangalore	India	IS 513, CR1,0.9mm/CTL	5-20 MT	INR	EXY	Within 7 Days	Advance Payment	Biweekly	Tuesday & Friday at 19:00 IST	Monday 11:00 IST till Tuesday 18:30 IST and Thursday 11:00 IST till Friday 18:30 IST
CRC	DOM	1457	CRC, Exy-Chennai	India	IS 513, CR1,0.5mm/CTL	5-20 MT	INR	EXY	Within 7 Days	Advance Payment	Biweekly	Tuesday & Friday at 19:00 IST	Monday 11:00 IST till Tuesday 18:30 IST and Thursday 11:00 IST till Friday 18:30 IST
CRC	DOM	1244	CRC, Exy-Chennai	India	IS 513, CR1,0.90mm/CTL	5-20 MT	INR	EXY	Within 7 Days	Advance Payment	Biweekly	Tuesday & Friday at 19:00 IST	Monday 11:00 IST till Tuesday 18:30 IST and Thursday 11:00 IST till Friday 18:30 IST
CRC	DOM	1237	CRC, Exy-Delhi	India	IS 513, CR1,0.90mm/CTL	5-20 MT	INR	EXY	Within 7 Days	Advance Payment	Biweekly	Tuesday & Friday at 19:00 IST	Monday 11:00 IST till Tuesday 18:30 IST & Thursday 11:00 IST till Friday 18:30 IST
CRC	DOM	1456	CRC, Exy-Faridabad	India	IS 513, CR1,0.5mm/CTL	5-20 MT	INR	EXY	Within 7 Days	Advance Payment	Biweekly	Tuesday & Friday at 19:00 IST	Monday 11:00 IST till Tuesday 18:30 IST & Thursday 11:00 IST till Friday 18:30 IST

## Steel

Sub Commodity	Trade Type	ID	Assessment Title	Origin	Grade & Size	Quantity	Currency	Incoterms	Delivery Period	Payment Term	Frequency	Publication Schedule	Data Collection Window
CRC	DOM	1238	CRC, Exy-Faridabad	India	IS 513, CR1,0.90mm/CTL	5-20 MT	INR	EXY	Within 7 Days	Advance Payment	Biweekly	Tuesday & Friday at 19:00 IST	Monday 11:00 IST till Tuesday 18:30 IST & Thursday 11:00 IST till Friday 18:30 IST
CRC	DOM	1245	CRC, Exy-Hyderabad	India	IS 513, CR1,0.90mm/CTL	5-20 MT	INR	EXY	Within 7 Days	Advance Payment	Biweekly	Tuesday & Friday at 19:00 IST	Monday 11:00 IST till Tuesday 18:30 IST & Thursday 11:00 IST till Friday 18:30 IST
CRC	DOM	1240	CRC, Exy-Kolkata	India	IS 513, CR1,0.90mm/CTL	5-20 MT	INR	EXY	Within 7 Days	Advance Payment	Biweekly	Tuesday & Friday at 19:00 IST	Monday 11:00 IST till Tuesday 18:30 IST & Thursday 11:00 IST till Friday 18:30 IST
CRC	DOM	1239	CRC, Exy-Ludhiana	India	IS 513, CR1,0.90mm/CTL	5-20 MT	INR	EXY	Within 7 Days	Advance Payment	Biweekly	Tuesday & Friday at 19:00 IST	Monday 11:00 IST till Tuesday 18:30 IST & Thursday 11:00 IST till Friday 18:30 IST
CRC	DOM	1458	CRC, Exy-Mumbai	India	IS 513, CR1,0.5mm/CTL	5-20 MT	INR	EXY	Within 7 Days	Advance Payment	Biweekly	Tuesday & Friday at 19:00 IST	Monday 11:00 IST till Tuesday 18:30 IST & Thursday 11:00 IST till Friday 18:30 IST
CRC	DOM	1243	CRC, Exy-Mumbai	India	IS 513, CR1,0.90mm/CTL	5-20 MT	INR	EXY	Within 7 Days	Advance Payment	Biweekly	Tuesday & Friday at 19:00 IST	Monday 11:00 IST till Tuesday 18:30 IST & Thursday 11:00 IST till Friday 18:30 IST
CRC	EXIM	144	CRC, FOB East Coast	India	IS 513 Gr.O,0.9 mm	500-1,000 MT	USD	FOB	Shipment within 4-6 Weeks	LC at Sight	Weekly	Wednesday at 18:30 IST	Monday 11:00 IST till Wednesday 18:00 IST
CRC	EXIM	64	CRC, FOB Black Sea	Russia	SPC-C,0.90mm	1,000-3,000 MT	USD	FOB	Shipment within 4-6 Weeks	LC at Sight	Weekly	Wednesday at 18:30 IST	Monday 11:00 IST till Wednesday 18:00 IST
Galvalume	DOM	1520	Galvalume, Exy-Faridabad	India	IS15961, 0.5mm/CTL, 1220mm, AZ 150	5-10 MT	INR	EXY	Within 7 Days	Advance Payment	Weekly	Thursday at 18:30 IST	Wednesday 11:00 IST till Thursday 18:00 IST
Galvalume	DOM	1519	Galvalume, Exy-Faridabad	India	IS15961,0.5mm/CTL, 1220mm, AZ 70	5-10 MT	INR	EXY	Within 7 Days	Advance Payment	Weekly	Thursday at 18:30 IST	Wednesday 11:00 IST till Thursday 18:00 IST
Galvalume	DOM	1521	Galvalume, Exy-Mumbai	India	IS15961,0.5mm/CTL, 1220mm, AZ 150	5-10 MT	INR	EXY	Within 7 Days	Advance Payment	Weekly	Thursday at 18:30 IST	Wednesday 11:00 IST till Thursday 18:00 IST
Galvalume	DOM	1518	Galvalume, Exy-Mumbai	India	IS15961,0.5mm/CTL, 1220mm, AZ 70	5-10 MT	INR	EXY	Within 7 Days	Advance Payment	Weekly	Thursday at 18:30 IST	Wednesday 11:00 IST till Thursday 18:00 IST

## Steel

Sub Commodity	Trade Type	ID	Assessment Title	Origin	Grade & Size	Quantity	Currency	Incoterms	Delivery Period	Payment Term	Frequency	Publication Schedule	Data Collection Window
GP	EXIM	208	HDGI, FOB Rizhao	China	Width 1,000-1,500 mm, thickness 0.5-2mm,DX-51D+z80	100-1,000 MT	USD	FOB	Shipment within 4-6 Weeks	LC at Sight	Weekly	Thursday at 18:30 IST	Tuesday 11:00 IST till Thursday 18:00 IST
GP	DOM	1542	GP, Exy-Chennai	India	IS277,0.6mm/CTL, 120 GSM	5-10 MT	INR	EXY	Within 7 Days	Advance Payment	Weekly	Thursday at 18:00 IST	Wednesday 11:00 IST till Thursday 18:00 IST
GP	DOM	1361	GP, Exy-Chennai	India	IS277,0.8-1.6mm/CTL, 120gsm	5-10 MT	INR	EXY	Within 7 Days	Advance Payment	Weekly	Thursday at 18:00 IST	Wednesday 11:00 IST till Thursday 18:00 IST
GP	DOM	1543	GP, Exy-Delhi	India	IS277,0.6mm/CTL, 120 GSM	5-10 MT	INR	EXY	Within 7 Days	Advance Payment	Weekly	Thursday at 18:00 IST	Wednesday 11:00 IST till Thursday 18:00 IST
GP	DOM	1678	GP, Exy-Mumbai	India	0.8mm / CTL, 80 GSM, IS277	5-10 MT	INR	EXY	Within 7 Days	100% advance against Proforma Invoice (PI)	Weekly	Thursday at 18:00 IST	Monday 10:00 IST till Thursday 18:00 IST
GP	DOM	1360	GP, Exy-Delhi	India	IS277,0.7mm/CTL, 120 GSM	5-10 MT	INR	EXY	Within 7 Days	Advance Payment	Weekly	Thursday at 18:00 IST	Wednesday 11:00 IST till Thursday 18:00 IST
GP	DOM	1541	GP, Exy-Hyderabad	India	IS277,0.6mm/CTL, 120 GSM	5-10 MT	INR	EXY	Within 7 Days	Advance Payment	Weekly	Thursday at 18:00 IST	Wednesday 11:00 IST till Thursday 18:00 IST
GP	DOM	1362	GP, Exy-Hyderabad	India	IS277,0.8mm/CTL, 120 GSM	5-10 MT	INR	EXY	Within 7 Days	Advance Payment	Weekly	Thursday at 18:00 IST	Wednesday 11:00 IST till Thursday 18:00 IST
GP	DOM	1540	GP, Exy-Mumbai	India	IS277,0.6mm/CTL, 120 GSM	5-10 MT	INR	EXY	Within 7 Days	Advance Payment	Weekly	Thursday at 18:00 IST	Wednesday 11:00 IST till Thursday 18:00 IST
GP	DOM	1363	GP, Exy-Mumbai	India	IS277,0.8mm/CTL, 120 GSM	5-10 MT	INR	EXY	Within 7 Days	Advance Payment	Weekly	Thursday at 18:00 IST	Wednesday 11:00 IST till Thursday 18:00 IST
GP	EXIM	5391	HDGI, FOB West Coast	India	BS EN 10142:2000	50 MT	USD	FOB	Shipment within 4-6 Weeks	LC at Sight	Weekly	Thursday at 18:30 IST	Tuesday 11:00 IST till Thursday 18:00 IST
HR Plate	EXIM	183	HR Plate, FOB Rizhao	China	SS 400, 5-10mm	1,000-10,000 MT	USD	FOB	Shipment within 4-6 Weeks	LC at Sight	Weekly	Wednesday at 18:30 IST	Tuesday 11:00 IST till Wednesday 18:00 IST
HR Plate	DOM	1497	HR Plate, Exy-Delhi	India	Gr E-250 Br.,20-40mm	5-25 MT	INR	EXY	Within 7 Days	Advance Payment	Weekly	Wednesday at 18:30 IST	Tuesday 11:00 IST till Wednesday 18:00 IST
HR Plate	DOM	1349	HR Plate, Exy-Delhi	India	Gr E-250 Br.,5-10mm	5-25 MT	INR	EXY	Within 7 Days	Advance Payment	Weekly	Wednesday at 18:30 IST	Tuesday 11:00 IST till Wednesday 18:00 IST
HR Plate	DOM	1499	HR Plate, Exy-Delhi	India	Gr E-250 Br.,60-100mm	5-25 MT	INR	EXY	Within 7 Days	Advance Payment	Weekly	Wednesday at 18:30 IST	Tuesday 11:00 IST till Wednesday 18:00 IST
HR Plate	DOM	1566	HR Plate, Exy-Delhi	India	Gr E-350 Br.,20-40mm	5-25 MT	INR	EXY	Within 7 Days	Advance Payment	Weekly	Wednesday at 18:30 IST	Tuesday 11:00 IST till Wednesday 18:00 IST

## Steel

Sub Commodity	Trade Type	ID	Assessment Title	Origin	Grade & Size	Quantity	Currency	Incoterms	Delivery Period	Payment Term	Frequency	Publication Schedule	Data Collection Window
HR Plate	DOM	1568	HR Plate, Exy-Delhi	India	Gr E-350 Br,5-10mm	5-25 MT	INR	EXY	Within 7 Days	Advance Payment	Weekly	Wednesday at 18:30 IST	Tuesday 11:00 IST till Wednesday 18:00 IST
HR Plate	DOM	1564	HR Plate, Exy-Delhi	India	Gr E-350 Br,60-100mm	5-25 MT	INR	EXY	Within 7 Days	Advance Payment	Weekly	Wednesday at 18:30 IST	Tuesday 11:00 IST till Wednesday 18:00 IST
HR Plate	DOM	1496	HR Plate, Exy-Mumbai	India	Gr E-250 Br,20-40mm	5-25 MT	INR	EXY	Within 7 Days	Advance Payment	Weekly	Wednesday at 18:30 IST	Tuesday 11:00 IST till Wednesday 18:00 IST
HR Plate	DOM	1350	HR Plate, Exy-Mumbai	India	Gr E-250 Br,5-10mm	5-25 MT	INR	EXY	Within 7 Days	Advance Payment	Weekly	Wednesday at 18:30 IST	Tuesday 11:00 IST till Wednesday 18:00 IST
HR Plate	DOM	1498	HR Plate, Exy-Mumbai	India	Gr E-250 Br,60-100mm	5-25 MT	INR	EXY	Within 7 Days	Advance Payment	Weekly	Wednesday at 18:30 IST	Tuesday 11:00 IST till Wednesday 18:00 IST
HR Plate	DOM	1567	HR Plate, Exy-Mumbai	India	Gr E-350 Br,20-40mm	5-25 MT	INR	EXY	Within 7 Days	Advance Payment	Weekly	Wednesday at 18:30 IST	Tuesday 11:00 IST till Wednesday 18:00 IST
HR Plate	DOM	1569	HR Plate, Exy-Mumbai	India	Gr E-350 Br,5-10mm	5-25 MT	INR	EXY	Within 7 Days	Advance Payment	Weekly	Wednesday at 18:30 IST	Tuesday 11:00 IST till Wednesday 18:00 IST
HR Plate	DOM	1565	HR Plate, Exy-Mumbai	India	Gr E-350 Br,60-100mm	5-25 MT	INR	EXY	Within 7 Days	Advance Payment	Weekly	Wednesday at 18:30 IST	Tuesday 11:00 IST till Wednesday 18:00 IST
HR Strip (Patra)	DOM	1529	HR Strip (Patra), Exw-Mandi Gobindgarh	India	IS 15647, 148-200 mm width, 2 mm thickness	10 MT	INR	EXW	Within 7 Days	Advance Payment	Daily	Monday to Friday at 16:00 IST & Saturday at 14:00 IST	Monday to Friday 13:00 IST till 16:00 IST & Saturday 13:00 IST till 14:00 IST
HR Strip (Patra)	DOM	1528	HR Strip (Patra), Exw-Raipur	India	IS 15647, 148-200 mm width, 2 mm thickness	10 MT	INR	EXW	Within 7 Days	Advance Payment	Daily	Monday to Friday at 16:00 IST & Saturday at 14:00 IST	Monday to Friday 13:00 IST till 16:00 IST & Saturday 13:00 IST till 14:00 IST
HRC	EXIM	5303	HRC, CFR Chittagong	China	SAE 1006 (China origin),2mm	10,000 MT	USD	CFR	Shipment within 8-10 Weeks	LC at Sight	Weekly	Tuesday at 18:30 IST	Monday 11:00 IST till Tuesday 18:00 IST
HRC	GLOBAL DOM	3108	HRC, Exw-Tianjin	China	Q235 B (China), Thickness: 4.5 - 12 mm, Width: 1500 mm	5-25 MT	RMB	EXW	Within 7 Days	Payment after delivery	Daily	Monday to Friday at 18:30 IST	Monday to Friday 16:00 IST till 18:00 IST
HRC	EXIM	55	HRC, FOB Rizhao	China	SS400,3-12mm	5,000 MT	USD	FOB	Shipment within 4-6 Weeks	LC at Sight	Weekly	Tuesday at 18:30 IST	Monday 11:00 IST till Tuesday 18:00 IST
HRC	EXIM	61	HRC, CFR West Europe	China	S235JR,3-4mm	500-5,000 MT	USD	CFR	Shipment within 8-10 Weeks	LC at Sight	Weekly	Tuesday at 18:30 IST	Monday 11:00 IST till Tuesday 18:00 IST

## Steel

Sub Commodity	Trade Type	ID	Assessment Title	Origin	Grade & Size	Quantity	Currency	Incoterms	Delivery Period	Payment Term	Frequency	Publication Schedule	Data Collection Window
HRC	EXIM	145	HRC, CFR West Coast	China	SS400 (China Origin), 2-12 mm	10,000 MT	USD	CFR	Shipment within 8-10 Weeks	LC at Sight	Weekly	Tuesday at 18:30 IST	Monday 11:00 IST till Tuesday 18:00 IST
HRC	EXIM	5335	HRC, CFR Qasim	China	SS400, 2mm, SS400 (China origin)	20,000 MT	USD	CFR	Shipment within 8-10 Weeks	LC at Sight	Weekly	Tuesday at 18:30 IST	Monday 11:00 IST till Tuesday 18:00 IST
HRC	EXIM	59	HRC, CFR Abu Dhabi	China	SAE1006 (China Origin), 2mm	1,000-5,000 MT	USD	CFR	Shipment within 8-10 Weeks	LC at Sight	Weekly	Tuesday at 18:30 IST	Monday 11:00 IST till Tuesday 18:00 IST
HRC	EXIM	184	HRC, CFR Ho Chi Minh City	China	SAE 1006 (China Origin), 2-3mm	10,000 MT	USD	CFR	Shipment within 8-10 Weeks	LC at Sight	Weekly	Tuesday at 18:30 IST	Monday 11:00 IST till Tuesday 18:00 IST
HRC	EXIM	5338	HRC, CFR Jebel Ali	India	SAE1006, 2mm	20,000 MT	USD	CFR	Shipment within 8-10 Weeks	LC at Sight	Weekly	Tuesday at 18:30 IST	Monday 11:00 IST till Tuesday 18:00 IST
HRC	EXIM	5410	HRC, CFR Antwerp	India	S275, 3mm+	5,000 MT	USD	CFR	Shipment within 8-10 Weeks	LC at Sight	Weekly	Tuesday at 18:30 IST	Monday 11:00 IST till Tuesday 18:00 IST
HRC	DOM	1233	HRC, Exy-Ahmedabad	India	IS2062, Gr E-250 Br., 2.5-8mm/CTL	5-25 MT	INR	EXY	Within 7 Days	Advance Payment	Biweekly	Tuesday & Friday at 19:00 IST	Monday 11:00 IST till Tuesday 18:30 IST & Thursday 11:00 IST till Friday 18:30 IST
HRC	DOM	1390	HRC, Exy-Bangalore	India	IS2062, Gr E-250 Br., 2.5-8mm/CTL	5-25 MT	INR	EXY	Within 7 Days	Advance Payment	Biweekly	Tuesday & Friday at 19:00 IST	Monday 11:00 IST till Tuesday 18:30 IST & Thursday 11:00 IST till Friday 18:30 IST
HRC	DOM	1437	HRC, Exy-Chennai	India	IS2062, Gr E-250 Br., 1.8mm/CTL	5-25 MT	INR	EXY	Within 7 Days	Advance Payment	Biweekly	Tuesday & Friday at 19:00 IST	Monday 11:00 IST till Tuesday 18:30 IST & Thursday 11:00 IST till Friday 18:30 IST
HRC	DOM	1235	HRC, Exy-Chennai	India	IS2062, Gr E-250 Br., 2.5-8mm/CTL	5-25 MT	INR	EXY	Within 7 Days	Advance Payment	Biweekly	Tuesday & Friday at 19:00 IST	Monday 11:00 IST till Tuesday 18:30 IST & Thursday 11:00 IST till Friday 18:30 IST
HRC	DOM	1228	HRC, Exy-Delhi	India	IS2062, Gr E-250 Br., 2.5-8mm/CTL	5-25 MT	INR	EXY	Within 7 Days	Advance Payment	Biweekly	Tuesday & Friday at 19:00 IST	Monday 11:00 IST till Tuesday 18:30 IST & Thursday 11:00 IST till Friday 18:30 IST
HRC	DOM	1438	HRC, Exy-Faridabad	India	IS2062, Gr E-250 Br., 1.8mm/CTL	5-25 MT	INR	EXY	Within 7 Days	Advance Payment	Biweekly	Tuesday & Friday at 19:00 IST	Monday 11:00 IST till Tuesday 18:30 IST & Thursday 11:00 IST till Friday 18:30 IST

## Steel

Sub Commodity	Trade Type	ID	Assessment Title	Origin	Grade & Size	Quantity	Currency	Incoterms	Delivery Period	Payment Term	Frequency	Publication Schedule	Data Collection Window
HRC	DOM	1229	HRC, Exy-Faridabad	India	IS2062, Gr E-250 Br.,2.5-8mm/CTL	5-25 MT	INR	EXY	Within 7 Days	Advance Payment	Biweekly	Tuesday & Friday at 19:00 IST	Monday 11:00 IST till Tuesday 18:30 IST & Thursday 11:00 IST till Friday 18:30 IST
HRC	DOM	1662	HRC, Exy-Faridabad	India	IS2062, Gr E-350 Br.,2.5-8mm/CTL	5-25 MT	INR	EXY	Within 7 Days	Advance Payment	Biweekly	Tuesday & Friday at 19:00 IST	Monday 11:00 IST till Tuesday 18:30 IST & Thursday 11:00 IST till Friday 18:30 IST
HRC	DOM	1236	HRC, Exy-Hyderabad	India	IS2062, Gr E-250 Br.,2.5-8mm/CTL	5-25 MT	INR	EXY	Within 7 Days	Advance Payment	Biweekly	Tuesday & Friday at 19:00 IST	Monday 11:00 IST till Tuesday 18:30 IST & Thursday 11:00 IST till Friday 18:30 IST
HRC	DOM	1231	HRC, Exy-Kolkata	India	IS2062, Gr E-250 Br.,2.5-8mm/CTL	5-25 MT	INR	EXY	Within 7 Days	Advance Payment	Biweekly	Tuesday & Friday at 19:00 IST	Monday 11:00 IST till Tuesday 18:30 IST & Thursday 11:00 IST till Friday 18:30 IST
HRC	DOM	1230	HRC, Exy-Ludhiana	India	IS2062, Gr E-250 Br.,2.5-8mm/CTL	5-25 MT	INR	EXY	Within 7 Days	Advance Payment	Biweekly	Tuesday & Friday at 19:00 IST	Monday 11:00 IST till Tuesday 18:30 IST & Thursday 11:00 IST till Friday 18:30 IST
HRC	DOM	1436	HRC, Exy-Mumbai	India	IS2062, Gr E-250 Br.,1.8mm/CTL	5-25 MT	INR	EXY	Within 7 Days	Advance Payment	Biweekly	Tuesday & Friday at 19:00 IST	Monday 11:00 IST till Tuesday 18:30 IST & Thursday 11:00 IST till Friday 18:30 IST
HRC	DOM	1234	HRC, Exy-Mumbai	India	IS2062, Gr E-250 Br.,2.5-8mm/CTL	5-25 MT	INR	EXY	Within 7 Days	Advance Payment	Biweekly	Tuesday & Friday at 19:00 IST	Monday 11:00 IST till Tuesday 18:30 IST & Thursday 11:00 IST till Friday 18:30 IST
HRC	DOM	1661	HRC, Exy-Mumbai	India	IS2062, Gr E-350 Br.,2.5-8mm/CTL	5-25 MT	INR	EXY	Within 7 Days	Advance Payment	Biweekly	Tuesday & Friday at 19:00 IST	Monday 11:00 IST till Tuesday 18:30 IST & Thursday 11:00 IST till Friday 18:30 IST
HRC	EXIM	127	HRC Index, FOB East Coast	India	SAE1006,2.5 mm	10,000 MT	USD	FOB	Shipment within 4-6 Weeks	LC at Sight	Weekly	Tuesday at 18:30 IST	Monday 11:00 IST till Tuesday 18:00 IST
HRC	EXIM	5337	HRC,CFR Raxaul	India	SAE1006, 2mm	5,000 MT	USD	CFR	Shipment within 8-10 Weeks	LC at Sight	Weekly	Tuesday at 18:30 IST	Monday 11:00 IST till Tuesday 18:00 IST
HRC	EXIM	5332	HRC, CFR Ho Chi Minh City	India	SAE 1006 (India Origin),2-20mm	10,000 MT	USD	CFR	Shipment within 8-10 Weeks	LC at Sight	Weekly	Tuesday at 18:30 IST	Monday 11:00 IST till Tuesday 18:00 IST

## Steel

Sub Commodity	Trade Type	ID	Assessment Title	Origin	Grade & Size	Quantity	Currency	Incoterms	Delivery Period	Payment Term	Frequency	Publication Schedule	Data Collection Window
HRC	GLOBAL DOM	3057	HRC, Exw-Mobarakeh	Iran	ST-37 (Rial/ KG),2mm	25 MT	IRR	EXW	Immediate	Immediate	Biweekly	Monday & Wednesday at 18:00 IST	Monday & Wednesday 10:00 IST till 18:00 IST
HRC	GLOBAL DOM	3105	HRC Tokyo Steel,	Japan	SPHC (commercial grade),1.7-22mm	5-25 MT	YEN	FOT	Within 30 Days	Advance Payment	Monthly	As per company revision	As per company revision
HRC	EXIM	5304	HRC, FOB Tokyo	Japan	SS400,2mm	10,000-20,000 MT	USD	FOB	Shipment within 4-6 Weeks	LC at Sight	Weekly	Tuesday at 18:30 IST	Monday 11:00 IST till Tuesday 18:00 IST
HRC	EXIM	5336	HRC,CFR Qasim	Japan	SS400,2mm, SS400 (Japan origin)	20,000 MT	USD	CFR	Shipment within 8-10 Weeks	LC at Sight	Weekly	Tuesday at 18:30 IST	Monday 11:00 IST till Tuesday 18:00 IST
HRC	EXIM	58	HRC, FOB Black Sea	Russia	SAE1006, 3mm	10,000 MT	USD	FOB	Shipment within 4-6 Weeks	LC at Sight	Weekly	Tuesday at 18:30 IST	Monday 11:00 IST till Tuesday 18:00 IST
HRC	EXIM	146	HRC, CFR West Coast	South Korea	SS400 (South Korea Origin),3mm	20,000-25,000 MT	USD	CFR	Shipment within 8-10 Weeks	LC at Sight	Weekly	Tuesday at 18:30 IST	Monday 11:00 IST till Tuesday 18:00 IST
HRC	EXIM	186	HRC, FOB Seoul	South Korea	SAE 1006,1.6-2.5mm	20,000-25,000 MT	USD	FOB	Shipment within 4-6 Weeks	LC at Sight	Weekly	Tuesday at 18:30 IST	Monday 11:00 IST till Tuesday 18:00 IST
HRC	EXIM	197	HRC Formosa, CFR Ho Chi Minh City	Vietnam	2 mm, SAE 1006 (Formosa, skin pass)	10,000 MT	USD	CFR	Shipment within 8-10 Weeks	LC at Sight	Monthly	As per company revision	As per company revision
HRC	EXIM	5430	HRC Hoa Phat, CIF Ho Chi Minh City	Vietnam	SAE 1006, Thickness - 2-6 mm, Width - 1.1-1.3m	10,000 MT	USD	CIF	Within 60 Days	LC at Sight	Monthly	As per company revision	As per company revision
Ingot	DOM	1276	Ingot, DAP-Ahmedabad	India	IS 2830,3.5 x 4.5 Inch	100 MT	INR	DAP	Within 7 Days	Advance Payment	Daily	Monday to Friday at 13:15, 18:00 IST & Saturday at 13:15 IST	Monday to Friday 11:00 IST till 17:30 IST & Saturday 11:00 IST till 13:15 IST
Ingot	DOM	1282	Ingot, DAP-Ludhiana	India	IS 2830,3.5 x 4.5 Inch	100 MT	INR	DAP	Within 7 Days	Advance Payment	Daily	Monday to Friday at 13:15, 16:00, 18:00 IST & Saturday at 13:15 IST	Monday to Friday 11:00 IST till 17:30 IST & Saturday 11:00 IST till 13:15 IST
Ingot	DOM	1269	Ingot, DAP-Mandi Gobindgarh	India	IS 2830,3.5 x 4.5 Inch	100 MT	INR	DAP	Within 7 Days	Payment within 10-15 Days	Daily	Monday to Friday at 11:45, 13:15, 16:00, 18:00 IST & Saturday at 11:45, 13:15 IST	Monday to Friday 11:00 IST till 17:30 IST & Saturday 11:00 IST till 13:15 IST
Ingot	DOM	1279	Ingot, DAP-Mumbai	India	IS 2830,3.5 x 4.5 Inch	100 MT	INR	DAP	Within 7 Days	Advance Payment	Daily	Monday to Friday at 11:45, 13:15, 16:00, 18:00 IST & Saturday at 11:45, 13:15 IST	Monday to Friday 11:00 IST till 17:30 IST & Saturday 11:00 IST till 13:15 IST

## Steel

Sub Commodity	Trade Type	ID	Assessment Title	Origin	Grade & Size	Quantity	Currency	Incoterms	Delivery Period	Payment Term	Frequency	Publication Schedule	Data Collection Window
Ingot	DOM	1280	Ingot, Exw-Chennai	India	IS 2830,3.5 x 4.5 Inch	100 MT	INR	EXW	Within 7 Days	Advance Payment	Daily	Monday to Friday at 13:15, 18:00 IST & Saturday at 13:15 IST	Monday to Friday 11:00 IST till 17:30 IST & Saturday 11:00 IST till 13:15 IST
Ingot	DOM	1283	Ingot, Exw-Ghaziabad	India	IS 2830,3.5 x 4.5 Inch	100 MT	INR	EXW	Within 7 Days	Advance Payment	Daily	Monday to Friday at 16:00, 18:00 IST & Saturday at 13:30 IST	Monday to Friday 11:00 IST till 17:30 IST & Saturday 11:00 IST till 13:15 IST
Ingot	DOM	1278	Ingot, Exw-Jaipur	India	IS 2830,3.5 x 4.5 Inch	100 MT	INR	EXW	Within 7 Days	Advance Payment	Daily	Monday to Friday at 13:15, 18:00 IST & Saturday at 13:15 IST	Monday to Friday 11:00 IST till 17:30 IST & Saturday 11:00 IST till 13:15 IST
Ingot	DOM	1284	Ingot, Exw-Muzafarnagar	India	IS 2830,3.5 x 4.5 Inch	100 MT	INR	EXW	Within 7 Days	Advance Payment	Daily	Monday to Friday at 13:15, 16:00, 18:00 IST & Saturday at 13:15 IST	Monday to Friday 11:00 IST till 17:30 IST & Saturday 11:00 IST till 13:15 IST
Ingot	DOM	1274	Ingot, Exw-Raigarh	India	IS 2830,3.5 x 4.5 Inch	100 MT	INR	EXW	Within 7 Days	Advance Payment	Daily	Monday to Friday at 11:45, 13:15, 16:00, 18:00 IST & Saturday at 11:45, 13:15 IST	Monday to Friday 11:00 IST till 17:30 IST & Saturday 11:00 IST till 13:15 IST
Ingot	DOM	1275	Ingot, Exw-Raipur	India	IS 2830,3.5 x 4.5 Inch	100 MT	INR	EXW	Within 7 Days	Advance Payment	Daily	Monday to Friday at 11:45, 13:15, 16:00, 18:00 IST & Saturday at 11:45, 13:15 IST	Monday to Friday 11:00 IST till 17:30 IST & Saturday 11:00 IST till 13:15 IST
Ingot	DOM	1273	Ingot, Exw-Rourkela	India	IS 2830,3.5 x 4.5 Inch	100 MT	INR	EXW	Within 7 Days	Advance Payment	Daily	Monday to Friday at 13:15, 16:00, 18:00 IST & Saturday at 13:15 IST	Monday to Friday 11:00 IST till 17:30 IST & Saturday 11:00 IST till 13:15 IST
Pipes	DOM	1429	ERW Pipe (HR Coil based), Exy-Bangalore	India	IS 1239,IS 1161 (HR Coil Based),2.2-6mm	50-100 MT	INR	EXY	Within 7 Days	Advance Payment	Weekly	Wednesday at 18:00 IST	Monday 11:00 IST till Wednesday 17:30 IST
Pipes	DOM	1426	ERW Pipe (HR Coil based), Exy-Delhi	India	IS 1239,IS 1161 (HR Coil Based),2.2-6mm	50-100 MT	INR	EXY	Within 7 Days	Advance Payment	Weekly	Wednesday at 18:00 IST	Monday 11:00 IST till Wednesday 17:30 IST
Pipes	DOM	1427	ERW Pipe (HR Coil based), Exy-Hyderabad	India	IS 1239,IS 1161 (HR Coil Based),2.2-6mm	50-100 MT	INR	EXY	Within 7 Days	Advance Payment	Weekly	Wednesday at 18:00 IST	Monday 11:00 IST till Wednesday 17:30 IST
Pipes	DOM	1475	ERW Pipe (HR Coil based), Exy-Mumbai	India	IS 1239,IS 1161 (HR Coil Based),2.2-6mm	50-100 MT	INR	EXY	Within 7 Days	Advance Payment	Weekly	Wednesday at 18:00 IST	Monday 11:00 IST till Wednesday 17:30 IST

## Steel

Sub Commodity	Trade Type	ID	Assessment Title	Origin	Grade & Size	Quantity	Currency	Incoterms	Delivery Period	Payment Term	Frequency	Publication Schedule	Data Collection Window
Pipes	DOM	1424	ERW Pipe (HR Coil based), Exy-Pune	India	IS 1239,IS 1161 (HR Coil Based),2.2-6mm	50-100 MT	INR	EXY	Within 7 Days	Advance Payment	Weekly	Wednesday at 18:00 IST	Monday 11:00 IST till Wednesday 17:30 IST
Pipes	DOM	1430	ERW Pipe (HR Coil based), Exy-Raipur	India	IS 1239,IS 1161 (HR Coil Based),2.2-6mm	50-100 MT	INR	EXY	Within 7 Days	Advance Payment	Weekly	Wednesday at 18:00 IST	Monday 11:00 IST till Wednesday 17:30 IST
Pipes	DOM	1290	ERW Pipe (Patra based), Exw-Mandi Gobindgarh	India	41-60 OD (Patra Based)	10 MT	INR	EXW	Within 7 Days	Advance Payment	Daily	Monday to Friday at 16:00 IST & Saturday at 14:00 IST	Monday to Friday 13:00 IST till 16:00 IST & Saturday 13:00 IST till 14:00 IST
Pipes	DOM	1289	ERW Pipe (Patra based), Exw-Raipur	India	41-60 OD (Patra Based)	10 MT	INR	EXW	Within 7 Days	Advance Payment	Daily	Monday to Friday at 16:00 IST & Saturday at 14:00 IST	Monday to Friday 13:00 IST till 16:00 IST & Saturday 13:00 IST till 14:00 IST
PPGI	DOM	1368	PPGI, Exy-Delhi	India	IS14246, 0.5mm/CTL, 90 GSM	5-10 MT	INR	EXY	Within 7 Days	Advance Payment	Weekly	Thursday at 18:30 IST	Wednesday 11:00 IST till Thursday 18:00 IST
PPGI	DOM	1369	PPGI, Exy-Mumbai	India	IS14246, 0.5mm/CTL, 90 GSM	5-10 MT	INR	EXY	Within 7 Days	Advance Payment	Weekly	Thursday at 18:30 IST	Wednesday 11:00 IST till Thursday 18:00 IST
Rebar	GLOBAL DOM	3024	Rebar, Exw-Chittagong, Bangladesh	Bangladesh	IF route, 500W,10-16mm	50 MT	BDT	EXW	Within 7 Days	Immediate	Weekly	Wednesday at 18:00 IST	Wednesday 10:00 IST till 17:30 IST
Rebar	GLOBAL DOM	3076	Rebar, Exw-Dhaka, Bangladesh	Bangladesh	IF route, 500W,10-16mm	50 MT	BDT	EXW	Within 7 Days	Immediate	Weekly	Wednesday at 18:00 IST	Wednesday 10:00 IST till 17:30 IST
Rebar	GLOBAL DOM	3058	Rebar, Exw-Donghua	China	HRB400E, Grade 3,16mm	25-50 MT	RMB	EXW	Shipment within 4-6 Weeks	Immediate	Daily	Monday to Friday at 18:00 IST	Monday to Friday 10:00 IST till 18:00 IST
Rebar	GLOBAL DOM	3052	Rebar, Exw-Hegang	China	HRB400E, Grade 3,16mm	25-50 MT	RMB	EXW	Shipment within 4-6 Weeks	Immediate	Daily	Monday to Friday at 18:00 IST	Monday to Friday 10:00 IST till 18:00 IST
Rebar	DOM	1123	Rebar, Exw-Bangalore	India	Fe 550, IS 1786,12-25mm, IF Route	50 MT	INR	EXW	Within 7 Days	Payment within 10-15 Days	Daily	Monday to Saturday at 13:30 IST	Monday to Saturday 10:30 IST till 13:15 IST
Rebar	DOM	1501	Rebar, Exw-Bangalore	India	Fe 550D, IS 1786,12-25mm, IF Route	50 MT	INR	EXW	Within 7 Days	Payment within 10-15 Days	Daily	Monday to Saturday at 13:30 IST	Monday to Saturday 10:30 IST till 13:15 IST
Rebar	DOM	1124	Rebar, Exw-Chennai	India	Fe 500, IS 1786,12-25mm, IF Route	50 MT	INR	EXW	Within 7 Days	Payment within 10-15 Days	Daily	Monday to Saturday at 13:30 IST	Monday to Saturday 10:30 IST till 13:15 IST

## Steel

Sub Commodity	Trade Type	ID	Assessment Title	Origin	Grade & Size	Quantity	Currency	Incoterms	Delivery Period	Payment Term	Frequency	Publication Schedule	Data Collection Window
Rebar	DOM	1126	Rebar, Exw-Delhi	India	IS 1786 Fe 500D,12-32mm, BF Route	50 MT	INR	EXW	Within 7 Days	Payment within 10-15 Days	Weekly	Friday at 18:00 IST	Tuesday 10:00 IST till Friday 17:30 IST
Rebar	DOM	1109	Rebar, Exw-Delhi	India	Fe 500, IS 1786,12-25mm, IF Route	50 MT	INR	EXW	Within 7 Days	Payment within 10-15 Days	Daily	Monday to Saturday at 13:30 IST	Monday to Saturday 10:30 IST till 13:15 IST
Rebar	DOM	1113	Rebar, Exw-Durgapur	India	Fe 500, IS 1786,12-25mm, IF Route	50 MT	INR	EXW	Within 7 Days	Payment within 10-15 Days	Daily	Monday to Friday at 13:30 & 17:30 IST & Saturday at 13:30 IST	Monday to Friday 10:30 IST till 17:30 IST & Saturday 10:30 IST till 13:30 IST
Rebar	DOM	1500	Rebar, Exw-Durgapur	India	Fe 500D, IS 1786,12-25mm, IF Route	50 MT	INR	EXW	Within 7 Days	Payment within 10-15 Days	Daily	Monday to Saturday at 13:30 IST	Monday to Saturday 10:30 IST till 13:15 IST
Rebar	DOM	1119	Rebar, Exw-Goa	India	Fe 500, IS 1786,12-25mm, IF Route	50 MT	INR	EXW	Within 7 Days	Payment within 10-15 Days	Daily	Monday to Saturday at 13:30 IST	Monday to Saturday 10:30 IST till 13:15 IST
Rebar	DOM	1125	Rebar, Exw-Hyderabad	India	Fe 500, IS 1786,12-25mm, IF Route	50 MT	INR	EXW	Within 7 Days	Payment within 10-15 Days	Daily	Monday to Saturday at 13:30 IST	Monday to Saturday 10:30 IST till 13:15 IST
Rebar	DOM	1539	Rebar, Exw-Jaipur	India	Fe 500, IS 1786,12-25mm IF route	50 MT	INR	EXW	Within 7 Days	Payment within 10-15 Days	Daily	Monday to Saturday at 13:30 IST	Monday to Saturday 10:30 IST till 13:15 IST
Rebar	DOM	1121	Rebar, Exw-Jalna	India	Fe 500, IS 1786,12-25mm, IF Route	50 MT	INR	EXW	Within 7 Days	Payment within 10-15 Days	Daily	Monday to Friday at 13:30 & 17:30 IST & Saturday at 13:30 IST	Monday to Friday 10:30 IST till 17:30 IST & Saturday 10:30 IST till 13:30 IST
Rebar	DOM	1111	Rebar, Exw-Mandi Gobindgarh	India	Fe 500, IS 1786,12-25mm, IF Route	50 MT	INR	EXW	Within 7 Days	Payment within 10-15 Days	Daily	Monday to Saturday at 13:30 IST	Monday to Saturday 10:30 IST till 13:15 IST
Rebar	DOM	1122	Rebar, Exw-Mumbai	India	Fe 500, IS 1786,12-25mm, IF Route	50 MT	INR	EXW	Within 7 Days	Payment within 10-15 Days	Daily	Monday to Saturday at 13:30 IST	Monday to Saturday 10:30 IST till 13:15 IST
Rebar	DOM	1112	Rebar, Exw-Muzaffarnagar	India	Fe 500, IS 1786,12-25mm, IF Route	50 MT	INR	EXW	Within 7 Days	Payment within 10-15 Days	Daily	Monday to Saturday at 13:30 IST	Monday to Saturday 10:30 IST till 13:15 IST
Rebar	DOM	1628	Rebar, Exw-Patna	India	Fe 500, IS 1786,12-25mm IF route	50 MT	INR	EXW	Within 7 Days	Payment within 10-15 Days	Daily	Monday to Saturday at 13:30 IST	Monday to Saturday 10:30 IST till 13:15 IST
Rebar	DOM	1116	Rebar, Exw-Raigarh	India	Fe 500, IS 1786,12-25mm, IF Route	50 MT	INR	EXW	Within 7 Days	Payment within 10-15 Days	Daily	Monday to Saturday at 13:30 IST	Monday to Saturday 10:30 IST till 13:15 IST

## Steel

Sub Commodity	Trade Type	ID	Assessment Title	Origin	Grade & Size	Quantity	Currency	Incoterms	Delivery Period	Payment Term	Frequency	Publication Schedule	Data Collection Window
Rebar	DOM	1117	Rebar, Exw-Raipur	India	Fe 500, IS 1786,12-25mm, IF Route	50 MT	INR	EXW	Within 7 Days	Payment within 10-15 Days	Daily	Monday to Friday at 13:30 & 17:30 IST & Saturday at 13:30 IST	Monday to Friday 10:30 IST till 17:30 IST & Saturday 10:30 IST till 13:30 IST
Rebar	DOM	1503	Rebar, Exw-Raipur	India	Fe 500D, IS 1786,12-25mm, IF Route	50 MT	INR	EXW	Within 7 Days	Payment within 10-15 Days	Daily	Monday to Saturday at 13:30 IST	Monday to Saturday 10:30 IST till 13:15 IST
Rebar	DOM	1114	Rebar, Exw-Rourkela	India	Fe 500, IS 1786,12-25mm, IF Route	50 MT	INR	EXW	Within 7 Days	Payment within 10-15 Days	Daily	Monday to Saturday at 13:30 IST	Monday to Saturday 10:30 IST till 13:15 IST
Rebar	DOM	1502	Rebar, Exw-Rourkela	India	Fe 500D, IS 1786,12-25mm, IF Route	50 MT	INR	EXW	Within 7 Days	Payment within 10-15 Days	Daily	Monday to Saturday at 13:30 IST	Monday to Saturday 10:30 IST till 13:15 IST
Rebar	DOM	1392	Rebar, Exy-Ahmedabad	India	IS 1786 Fe 500D,12-32mm BF Route	50 MT	INR	EXY	Within 7 Days	Payment within 10-15 Days	Weekly	Friday at 18:00 IST	Tuesday 10:00 IST till Friday 17:30 IST
Rebar	DOM	1688	Rebar, Exy-Ahmedabad	India	IS 1786 Fe 550D,12-32mm BF Route	50 MT	INR	EXY	Within 7 Days	Payment within 10-15 Days	Weekly	Friday at 18:00 IST	Tuesday 10:00 IST till Friday 17:30 IST
Rebar	DOM	1585	Rebar, Exy-Bangalore	India	IS 1786 Fe 500D,12-32mm, BF Route	50 MT	INR	EXY	Within 7 Days	Payment within 10-15 Days	Weekly	Friday at 18:00 IST	Tuesday 10:00 IST till Friday 17:30 IST
Rebar	DOM	1683	Rebar, Exy-Bangalore	India	IS 1786 Fe 550D,12-32mm, BF Route	50 MT	INR	EXY	Within 7 Days	Payment within 10-15 Days	Weekly	Friday at 18:00 IST	Tuesday 10:00 IST till Friday 17:30 IST
Rebar	DOM	1128	Rebar, Exy-Chennai	India	IS 1786 Fe 500D,12-32mm, BF Route	50 MT	INR	EXY	Within 7 Days	Payment within 10-15 Days	Weekly	Friday at 18:00 IST	Tuesday 10:00 IST till Friday 17:30 IST
Rebar	DOM	1687	Rebar, Exy-Chennai	India	IS 1786 Fe 550D,12-32mm, BF Route	50 MT	INR	EXY	Within 7 Days	Payment within 10-15 Days	Weekly	Friday at 18:00 IST	Tuesday 10:00 IST till Friday 17:30 IST
Rebar	DOM	1686	Rebar, Exy-Delhi	India	IS 1786 Fe 550D,12-32mm, BF Route	50 MT	INR	EXY	Within 7 Days	Payment within 10-15 Days	Weekly	Friday at 18:00 IST	Tuesday 10:00 IST till Friday 17:30 IST
Rebar	DOM	1393	Rebar, Exy-Durgapur	India	IS 1786 Fe 500D,12-32mm BF Route	50 MT	INR	EXY	Within 7 Days	Payment within 10-15 Days	Weekly	Friday at 18:00 IST	Tuesday 10:00 IST till Friday 17:30 IST

## Steel

Sub Commodity	Trade Type	ID	Assessment Title	Origin	Grade & Size	Quantity	Currency	Incoterms	Delivery Period	Payment Term	Frequency	Publication Schedule	Data Collection Window
Rebar	DOM	1685	Rebar, Exy-Durgapur	India	IS 1786 Fe 550D,12-32mm BF Route	50 MT	INR	EXY	Within 7 Days	Payment within 10-15 Days	Weekly	Friday at 18:00 IST	Tuesday 10:00 IST till Friday 17:30 IST
Rebar	DOM	1129	Rebar, Exy-Hyderabad	India	IS 1786 Fe 500D,12-32mm, BF Route	50 MT	INR	EXY	Within 7 Days	Payment within 10-15 Days	Weekly	Friday at 18:00 IST	Tuesday 10:00 IST till Friday 17:30 IST
Rebar	DOM	1684	Rebar, Exy-Hyderabad	India	IS 1786 Fe 550D,12-32mm, BF Route	50 MT	INR	EXY	Within 7 Days	Payment within 10-15 Days	Weekly	Friday at 18:00 IST	Tuesday 10:00 IST till Friday 17:30 IST
Rebar	DOM	1127	Rebar, Exy-Mumbai	India	IS 1786 Fe 500D,12-32mm, BF Route	50 MT	INR	EXY	Within 7 Days	Payment within 10-15 Days	Weekly	Friday at 18:00 IST	Tuesday 10:00 IST till Friday 17:30 IST
Rebar	DOM	1689	Rebar, Exy-Mumbai	India	IS 1786 Fe 550D,12-32mm, BF Route	50 MT	INR	EXY	Within 7 Days	Payment within 10-15 Days	Biweekly	Tuesday & Friday at 18:00 IST	Monday to Tuesday & Wednesday to Friday 10:30 IST till 17:30 IST
Rebar	DOM	1118	Rebar, FOR-Ahmedabad	India	Fe 500, IS 1786,12-25mm, IF Route	50 MT	INR	FOR	Within 7 Days	Payment within 10-15 Days	Daily	Monday to Saturday at 13:30 IST	Monday to Saturday 10:30 IST till 13:15 IST
Rebar	GLOBAL DOM	3056	Rebar, Exw-Esfahan	Iran	BF Route A3 (Rial/KG),16mm	25 MT	IRR	EXW	Immediate	Immediate	Biweekly	Monday & Wednesday at 18:00 IST	Monday & Wednesday 10:00 IST till 18:00 IST
Rebar	GLOBAL DOM	3106	Rebar Tokyo Steel, FOT	Japan	SD295A,D 13-25mm	5-25 MT	YEN	FOT	Within 30 Days	Advance Payment	Monthly	As per company revision	As per company revision
Rebar	GLOBAL DOM	3013	Rebar, Exw-Punjab, Pakistan	Pakistan	Deformed Bar (G-60),	50-100 MT	PKR	EXW	Within 7 Days	Payment within 10-15 Days	Weekly	Tuesday at 18:00 IST	Tuesday 10:00 IST till 17:30 IST
Rebar	EXIM	163	Rebar, FOB Iskenderun	Turkiye	Commercial,12-32mm	5,000-40,000 MT	USD	FOB	Shipment within 4-6 Weeks	LC, Bank Transfer	Weekly	Friday at 18:00 IST	Friday 10:00 IST till 18:00 IST
Rebar	GLOBAL DOM	3130	Rebar, Emirates Steel	UAE	B500B,10-32 mm	5,000 MT	AED	EXW	Within 15 Days	Advance Payment	Monthly	As per company revision	As per company revision
Structure	DOM	1631	Structure- NPB, Exy-Hyderabad	India	IS2062 E350 BR, 400x180x66.30 Beam, BF Route	50-100 MT	INR	EXY	Within 7 Days	Payment within 10-15 Days	Weekly	Thursday at 19:00 IST	Tuesday 10:00 IST till Thursday 18:30 IST
Structure	DOM	1630	Structure- NPB, Exy-Hyderabad	India	IS2062 E350 BR, 600x220x122.45 Beam, BF Route	50-100 MT	INR	EXY	Within 7 Days	Payment within 10-15 Days	Weekly	Thursday at 19:00 IST	Tuesday 10:00 IST till Thursday 18:30 IST
Structure	DOM	1636	Structure- NPB, Exy-Mumbai	India	IS2062 E350 BR, 400x180x66.30 Beam, BF Route	50-100 MT	INR	EXY	Within 7 Days	Payment within 10-15 Days	Weekly	Thursday at 19:00 IST	Tuesday 10:00 IST till Thursday 18:30 IST
Structure	DOM	1635	Structure- NPB, Exy-Mumbai	India	IS2062 E350 BR, 600x220x122.45 Beam, BF Route	50-100 MT	INR	EXY	Within 7 Days	Payment within 10-15 Days	Weekly	Thursday at 19:00 IST	Tuesday 10:00 IST till Thursday 18:30 IST

## Steel

Sub Commodity	Trade Type	ID	Assessment Title	Origin	Grade & Size	Quantity	Currency	Incoterms	Delivery Period	Payment Term	Frequency	Publication Schedule	Data Collection Window
Structure	DOM	1641	Structure- NPB, Exy-Rai-pur	India	IS2062 E350 BR, 400x180x66.30 Beam, BF Route	50-100 MT	INR	EXY	Within 7 Days	Payment within 10-15 Days	Weekly	Thursday at 19:00 IST	Tuesday 10:00 IST till Thursday 18:30 IST
Structure	DOM	1640	Structure- NPB, Exy-Rai-pur	India	IS2062 E350 BR, 600x220x122.45 Beam, BF Route	50-100 MT	INR	EXY	Within 7 Days	Payment within 10-15 Days	Weekly	Thursday at 19:00 IST	Tuesday 10:00 IST till Thursday 18:30 IST
Structure	DOM	1139	Structure-Angle, Exw-Ahmedabad	India	IS 2062/2011 E-250 Gr A,100x100 Angle, IF Route	50 MT	INR	EXW	Within 7 Days	Payment within 10-15 Days	Daily	Monday to Saturday at 13:30 IST	Monday to Satur - day 10:30 IST till 13:15 IST
Structure	DOM	1137	Structure-Angle, Exw-Ahmedabad	India	IS 2062/2011 E-250 Gr A,110x110 Angle, IF Route	50 MT	INR	EXW	Within 7 Days	Payment within 10-15 Days	Daily	Monday to Saturday at 13:30 IST	Monday to Satur - day 10:30 IST till 13:15 IST
Structure	DOM	1142	Structure-Angle, Exw-Ahmedabad	India	IS 2062/2011 E-250 Gr A,40x40 Angle, IF Route	50 MT	INR	EXW	Within 7 Days	Payment within 10-15 Days	Daily	Monday to Saturday at 13:30 IST	Monday to Satur - day 10:30 IST till 13:15 IST
Structure	DOM	1140	Structure-Angle, Exw-Ahmedabad	India	IS 2062/2011 E-250 Gr A,65x65 Angle, IF Route	50 MT	INR	EXW	Within 7 Days	Payment within 10-15 Days	Daily	Monday to Saturday at 13:30 IST	Monday to Satur - day 10:30 IST till 13:15 IST
Structure	DOM	1138	Structure-Angle, Exw-Ahmedabad	India	IS 2062/2011 E-250 Gr A,75x75 Angle, IF Route	50 MT	INR	EXW	Within 7 Days	Payment within 10-15 Days	Daily	Monday to Saturday at 13:30 IST	Monday to Satur - day 10:30 IST till 13:15 IST
Structure	DOM	1141	Structure-Angle, Exw-Ahmedabad	India	IS 2062/2011 E-250 Gr A,90x90 Angle, IF Route	50 MT	INR	EXW	Within 7 Days	Payment within 10-15 Days	Daily	Monday to Saturday at 13:30 IST	Monday to Satur - day 10:30 IST till 13:15 IST
Structure	DOM	1130	Structure-Angle, Exw-Durgapur	India	IS 2062/2011 E-250 Gr A,100x100 Angle, IF Route	50 MT	INR	EXW	Within 7 Days	Payment within 10-15 Days	Daily	Monday to Saturday at 13:30 IST	Monday to Satur - day 10:30 IST till 13:15 IST
Structure	DOM	1131	Structure-Angle, Exw-Durgapur	India	IS 2062/2011 E-250 Gr A,110x110 Angle, IF Route	50 MT	INR	EXW	Within 7 Days	Payment within 10-15 Days	Daily	Monday to Saturday at 13:30 IST	Monday to Satur - day 10:30 IST till 13:15 IST
Structure	DOM	1132	Structure-Angle, Exw-Durgapur	India	IS 2062/2011 E-250 Gr A,130x130 Angle, IF Route	50 MT	INR	EXW	Within 7 Days	Payment within 10-15 Days	Daily	Monday to Saturday at 13:30 IST	Monday to Satur - day 10:30 IST till 13:15 IST

## Steel

Sub Commodity	Trade Type	ID	Assessment Title	Origin	Grade & Size	Quantity	Currency	Incoterms	Delivery Period	Payment Term	Frequency	Publication Schedule	Data Collection Window
Structure	DOM	1133	Structure-Angle, Exw-Durgapur	India	IS 2062/2011 E-250 Gr A,150x150 Angle, IF Route	50 MT	INR	EXW	Within 7 Days	Payment within 10-15 Days	Daily	Monday to Saturday at 13:30 IST	Monday to Saturday 10:30 IST till 13:15 IST
Structure	DOM	1134	Structure-Angle, Exw-Durgapur	India	IS 2062/2011 E-250 Gr A,200x200 Angle, IF Route	50 MT	INR	EXW	Within 7 Days	Payment within 10-15 Days	Daily	Monday to Saturday at 13:30 IST	Monday to Saturday 10:30 IST till 13:15 IST
Structure	DOM	1440	Structure-Angle, Exw-Durgapur	India	IS 2062/2011 E-250 Gr A,25x25 Angle, IF Route	50 MT	INR	EXW	Within 7 Days	Payment within 10-15 Days	Daily	Monday to Saturday at 13:30 IST	Monday to Saturday 10:30 IST till 13:15 IST
Structure	DOM	1135	Structure-Angle, Exw-Durgapur	India	IS 2062/2011 E-250 Gr A,40x40 Angle, IF Route	50 MT	INR	EXW	Within 7 Days	Payment within 10-15 Days	Daily	Monday to Saturday at 13:30 IST	Monday to Saturday 10:30 IST till 13:15 IST
Structure	DOM	1441	Structure-Angle, Exw-Durgapur	India	IS 2062/2011 E-250 Gr A,65x65 Angle, IF Route	50 MT	INR	EXW	Within 7 Days	Payment within 10-15 Days	Daily	Monday to Saturday at 13:30 IST	Monday to Saturday 10:30 IST till 13:15 IST
Structure	DOM	1136	Structure-Angle, Exw-Durgapur	India	IS 2062/2011 E-250 Gr A,75x75 Angle, IF Route	50 MT	INR	EXW	Within 7 Days	Payment within 10-15 Days	Daily	Monday to Saturday at 13:30 IST	Monday to Saturday 10:30 IST till 13:15 IST
Structure	DOM	1442	Structure-Angle, Exw-Durgapur	India	IS 2062/2011 E-250 Gr A,90x90 Angle, IF Route	50 MT	INR	EXW	Within 7 Days	Payment within 10-15 Days	Daily	Monday to Saturday at 13:30 IST	Monday to Saturday 10:30 IST till 13:15 IST
Structure	DOM	1383	Structure-Angle, Exw-Ghaziabad	India	IS 2062/2011 E-250 Gr A,100x100 Angle, IF Route	50 MT	INR	EXW	Within 7 Days	Payment within 10-15 Days	Daily	Monday to Saturday at 13:30 IST	Monday to Saturday 10:30 IST till 13:15 IST
Structure	DOM	1379	Structure-Angle, Exw-Ghaziabad	India	IS 2062/2011 E-250 Gr A,110x110 Angle, IF Route	50 MT	INR	EXW	Within 7 Days	Payment within 10-15 Days	Daily	Monday to Saturday at 13:30 IST	Monday to Saturday 10:30 IST till 13:15 IST
Structure	DOM	1380	Structure-Angle, Exw-Ghaziabad	India	IS 2062/2011 E-250 Gr A,130x130 Angle, IF Route	50 MT	INR	EXW	Within 7 Days	Payment within 10-15 Days	Daily	Monday to Saturday at 13:30 IST	Monday to Saturday 10:30 IST till 13:15 IST
Structure	DOM	1381	Structure-Angle, Exw-Ghaziabad	India	IS 2062/2011 E-250 Gr A,150x150 Angle, IF Route	50 MT	INR	EXW	Within 7 Days	Payment within 10-15 Days	Daily	Monday to Saturday at 13:30 IST	Monday to Saturday 10:30 IST till 13:15 IST

## Steel

Sub Commodity	Trade Type	ID	Assessment Title	Origin	Grade & Size	Quantity	Currency	Incoterms	Delivery Period	Payment Term	Frequency	Publication Schedule	Data Collection Window
Structure	DOM	1378	Structure-Angle, Exw-Ghaziabad	India	IS 2062/2011 E-250 Gr A,90x90 Angle, IF Route	50 MT	INR	EXW	Within 7 Days	Payment within 10-15 Days	Daily	Monday to Saturday at 13:30 IST	Monday to Saturday 10:30 IST till 13:15 IST
Structure	DOM	1160	Structure-Angle, Exw-Hyderabad	India	IS 2062/2011 E-250 Gr A,100x100 Angle, IF Route	50 MT	INR	EXW	Within 7 Days	Payment within 10-15 Days	Daily	Monday to Saturday at 13:30 IST	Monday to Saturday 10:30 IST till 13:15 IST
Structure	DOM	1158	Structure-Angle, Exw-Hyderabad	India	IS 2062/2011 E-250 Gr A,110x110 Angle, IF Route	50 MT	INR	EXW	Within 7 Days	Payment within 10-15 Days	Daily	Monday to Saturday at 13:30 IST	Monday to Saturday 10:30 IST till 13:15 IST
Structure	DOM	1161	Structure-Angle, Exw-Hyderabad	India	IS 2062/2011 E-250 Gr A,40x40 Angle, IF Route	50 MT	INR	EXW	Within 7 Days	Payment within 10-15 Days	Daily	Monday to Saturday at 13:30 IST	Monday to Saturday 10:30 IST till 13:15 IST
Structure	DOM	1159	Structure-Angle, Exw-Hyderabad	India	IS 2062/2011 E-250 Gr A,65x65 Angle, IF Route	50 MT	INR	EXW	Within 7 Days	Payment within 10-15 Days	Daily	Monday to Saturday at 13:30 IST	Monday to Saturday 10:30 IST till 13:15 IST
Structure	DOM	1162	Structure-Angle, Exw-Hyderabad	India	IS 2062/2011 E-250 Gr A,75x75 Angle, IF Route	50 MT	INR	EXW	Within 7 Days	Payment within 10-15 Days	Daily	Monday to Saturday at 13:30 IST	Monday to Saturday 10:30 IST till 13:15 IST
Structure	DOM	1143	Structure-Angle, Exw-Mumbai	India	IS 2062/2011 E-250 Gr A,25x25 Angle, IF Route	50 MT	INR	EXW	Within 7 Days	Payment within 10-15 Days	Daily	Monday to Saturday at 13:30 IST	Monday to Saturday 10:30 IST till 13:15 IST
Structure	DOM	1145	Structure-Angle, Exw-Mumbai	India	IS 2062/2011 E-250 Gr A,40x40 Angle, IF Route	50 MT	INR	EXW	Within 7 Days	Payment within 10-15 Days	Daily	Monday to Saturday at 13:30 IST	Monday to Saturday 10:30 IST till 13:15 IST
Structure	DOM	1144	Structure-Angle, Exw-Mumbai	India	IS 2062/2011 E-250 Gr A,75x75 Angle, IF Route	50 MT	INR	EXW	Within 7 Days	Payment within 10-15 Days	Daily	Monday to Saturday at 13:30 IST	Monday to Saturday 10:30 IST till 13:15 IST
Structure	DOM	1155	Structure-Angle, Exw-Raipur	India	IS 2062/2011 E-250 Gr A,100x100 Angle, IF Route	50 MT	INR	EXW	Within 7 Days	Payment within 10-15 Days	Daily	Monday to Saturday at 13:30 IST	Monday to Saturday 10:30 IST till 13:15 IST
Structure	DOM	1151	Structure-Angle, Exw-Raipur	India	IS 2062/2011 E-250 Gr A,110x110 Angle, IF Route	50 MT	INR	EXW	Within 7 Days	Payment within 10-15 Days	Daily	Monday to Saturday at 13:30 IST	Monday to Saturday 10:30 IST till 13:15 IST

## Steel

Sub Commodity	Trade Type	ID	Assessment Title	Origin	Grade & Size	Quantity	Currency	Incoterms	Delivery Period	Payment Term	Frequency	Publication Schedule	Data Collection Window
Structure	DOM	1146	Structure-Angle, Exw-Raipur	India	IS 2062/2011 E-250 Gr A,130x130 Angle, IF Route	50 MT	INR	EXW	Within 7 Days	Payment within 10-15 Days	Daily	Monday to Saturday at 13:30 IST	Monday to Saturday 10:30 IST till 13:15 IST
Structure	DOM	1154	Structure-Angle, Exw-Raipur	India	IS 2062/2011 E-250 Gr A,150x150 Angle, IF Route	50 MT	INR	EXW	Within 7 Days	Payment within 10-15 Days	Daily	Monday to Saturday at 13:30 IST	Monday to Saturday 10:30 IST till 13:15 IST
Structure	DOM	1150	Structure-Angle, Exw-Raipur	India	IS 2062/2011 E-250 Gr A,200x200 Angle, IF Route	50 MT	INR	EXW	Within 7 Days	Payment within 10-15 Days	Daily	Monday to Saturday at 13:30 IST	Monday to Saturday 10:30 IST till 13:15 IST
Structure	DOM	1149	Structure-Angle, Exw-Raipur	India	IS 2062/2011 E-250 Gr A,25x30 Angle, IF Route	50 MT	INR	EXW	Within 7 Days	Payment within 10-15 Days	Daily	Monday to Saturday at 13:30 IST	Monday to Saturday 10:30 IST till 13:15 IST
Structure	DOM	1157	Structure-Angle, Exw-Raipur	India	IS 2062/2011 E-250 Gr A,35x50 Angle, IF Route	50 MT	INR	EXW	Within 7 Days	Payment within 10-15 Days	Daily	Monday to Saturday at 13:30 IST	Monday to Saturday 10:30 IST till 13:15 IST
Structure	DOM	1153	Structure-Angle, Exw-Raipur	India	IS 2062/2011 E-250 Gr A,40x50 Angle, IF Route	50 MT	INR	EXW	Within 7 Days	Payment within 10-15 Days	Daily	Monday to Saturday at 13:30 IST	Monday to Saturday 10:30 IST till 13:15 IST
Structure	DOM	1148	Structure-Angle, Exw-Raipur	India	IS 2062/2011 E-250 Gr A,50x50 Angle, IF Route	50 MT	INR	EXW	Within 7 Days	Payment within 10-15 Days	Daily	Monday to Saturday at 13:30 IST	Monday to Saturday 10:30 IST till 13:15 IST
Structure	DOM	1152	Structure-Angle, Exw-Raipur	India	IS 2062/2011 E-250 Gr A,65x60 Angle, IF Route	50 MT	INR	EXW	Within 7 Days	Payment within 10-15 Days	Daily	Monday to Saturday at 13:30 IST	Monday to Saturday 10:30 IST till 13:15 IST
Structure	DOM	1147	Structure-Angle, Exw-Raipur	India	IS 2062/2011 E-250 Gr A,75x80 Angle, IF Route	50 MT	INR	EXW	Within 7 Days	Payment within 10-15 Days	Daily	Monday to Saturday at 13:30 IST	Monday to Saturday 10:30 IST till 13:15 IST
Structure	DOM	1634	Structure-Angle, Exy-Hyderabad	India	IS2062 E250 BR,50x50x6 Angle, BF Route	50-100 MT	INR	EXY	Within 7 Days	Payment within 10-15 Days	Weekly	Thursday at 19:00 IST	Tuesday 10:00 IST till Thursday 18:30 IST
Structure	DOM	1639	Structure-Angle, Exy-Mumbai	India	IS2062 E250 BR,50x50x6 Angle, BF Route	50-100 MT	INR	EXY	Within 7 Days	Payment within 10-15 Days	Weekly	Thursday at 19:00 IST	Tuesday 10:00 IST till Thursday 18:30 IST
Structure	DOM	1644	Structure-Angle, Exy-Raipur	India	IS2062 E250 BR,50x50x6 Angle, BF Route	50-100 MT	INR	EXY	Within 7 Days	Payment within 10-15 Days	Weekly	Thursday at 19:00 IST	Tuesday 10:00 IST till Thursday 18:30 IST

## Steel

Sub Commodity	Trade Type	ID	Assessment Title	Origin	Grade & Size	Quantity	Currency	Incoterms	Delivery Period	Payment Term	Frequency	Publication Schedule	Data Collection Window
Structure	DOM	1208	Structure-Beam, Exw-Ahmedabad	India	IS 2062/2011 E-250 Gr A,150x75 I-Beam, IF Route	50 MT	INR	EXW	Within 7 Days	Payment within 10-15 Days	Daily	Monday to Saturday at 13:30 IST	Monday to Satur - day 10:30 IST till 13:15 IST
Structure	DOM	1207	Structure-Beam, Exw-Ahmedabad	India	IS 2062/2011 E-250 Gr A,200x100 I-Beam, IF Route	50 MT	INR	EXW	Within 7 Days	Payment within 10-15 Days	Daily	Monday to Saturday at 13:30 IST	Monday to Satur - day 10:30 IST till 13:15 IST
Structure	DOM	1193	Structure-Beam, Exw-Durgapur	India	IS 2062/2011 E-250 Gr A,125x70 I-Beam, IF Route	50 MT	INR	EXW	Within 7 Days	Payment within 10-15 Days	Daily	Monday to Saturday at 13:30 IST	Monday to Satur - day 10:30 IST till 13:15 IST
Structure	DOM	1194	Structure-Beam, Exw-Durgapur	India	IS 2062/2011 E-250 Gr A,200x100 I-Beam, IF Route	50 MT	INR	EXW	Within 7 Days	Payment within 10-15 Days	Daily	Monday to Saturday at 13:30 IST	Monday to Satur - day 10:30 IST till 13:15 IST
Structure	DOM	1195	Structure-Beam, Exw-Durgapur	India	IS 2062/2011 E-250 Gr A,300x140 I-Beam, IF Route	50 MT	INR	EXW	Within 7 Days	Payment within 10-15 Days	Daily	Monday to Saturday at 13:30 IST	Monday to Satur - day 10:30 IST till 13:15 IST
Structure	DOM	1196	Structure-Beam, Exw-Durgapur	India	IS 2062/2011 E-250 Gr A,400x140 I-Beam, IF Route	50 MT	INR	EXW	Within 7 Days	Payment within 10-15 Days	Daily	Monday to Saturday at 13:30 IST	Monday to Satur - day 10:30 IST till 13:15 IST
Structure	DOM	1203	Structure-Beam, Exw-Ghaziabad	India	IS 2062/2011 E-250 Gr A,150x150 H-Beam, IF Route	50 MT	INR	EXW	Within 7 Days	Payment within 10-15 Days	Daily	Monday to Saturday at 13:30 IST	Monday to Satur - day 10:30 IST till 13:15 IST
Structure	DOM	1199	Structure-Beam, Exw-Ghaziabad	India	IS 2062/2011 E-250 Gr A,152x152 H-Beam, IF Route	50 MT	INR	EXW	Within 7 Days	Payment within 10-15 Days	Daily	Monday to Saturday at 13:30 IST	Monday to Satur - day 10:30 IST till 13:15 IST
Structure	DOM	1206	Structure-Beam, Exw-Ghaziabad	India	IS 2062/2011 E-250 Gr A,160x160 H-Beam, IF Route	50 MT	INR	EXW	Within 7 Days	Payment within 10-15 Days	Daily	Monday to Saturday at 13:30 IST	Monday to Satur - day 10:30 IST till 13:15 IST
Structure	DOM	1201	Structure-Beam, Exw-Ghaziabad	India	IS 2062/2011 E-250 Gr A,200x100 I-Beam, IF Route	50 MT	INR	EXW	Within 7 Days	Payment within 10-15 Days	Daily	Monday to Saturday at 13:30 IST	Monday to Satur - day 10:30 IST till 13:15 IST

## Steel

Sub Commodity	Trade Type	ID	Assessment Title	Origin	Grade & Size	Quantity	Currency	Incoterms	Delivery Period	Payment Term	Frequency	Publication Schedule	Data Collection Window
Structure	DOM	1202	Structure-Beam, Exw-Ghaziabad	India	IS 2062/2011 E-250 Gr A,200x200 H-Beam, IF Route	50 MT	INR	EXW	Within 7 Days	Payment within 10-15 Days	Daily	Monday to Saturday at 13:30 IST	Monday to Saturday 10:30 IST till 13:15 IST
Structure	DOM	1198	Structure-Beam, Exw-Ghaziabad	India	IS 2062/2011 E-250 Gr A,203x152 W-Beam, IF Route	50 MT	INR	EXW	Within 7 Days	Payment within 10-15 Days	Daily	Monday to Saturday at 13:30 IST	Monday to Saturday 10:30 IST till 13:15 IST
Structure	DOM	1205	Structure-Beam, Exw-Ghaziabad	India	IS 2062/2011 E-250 Gr A,254x146 U-Beam, IF Route	50 MT	INR	EXW	Within 7 Days	Payment within 10-15 Days	Daily	Monday to Saturday at 13:30 IST	Monday to Saturday 10:30 IST till 13:15 IST
Structure	DOM	1197	Structure-Beam, Exw-Ghaziabad	India	IS 2062/2011 E-250 Gr A,300x140 I-Beam, IF Route	50 MT	INR	EXW	Within 7 Days	Payment within 10-15 Days	Daily	Monday to Saturday at 13:30 IST	Monday to Saturday 10:30 IST till 13:15 IST
Structure	DOM	1204	Structure-Beam, Exw-Ghaziabad	India	IS 2062/2011 E-250 Gr A,400x140 I-Beam, IF Route	50 MT	INR	EXW	Within 7 Days	Payment within 10-15 Days	Daily	Monday to Saturday at 13:30 IST	Monday to Saturday 10:30 IST till 13:15 IST
Structure	DOM	1200	Structure-Beam, Exw-Ghaziabad	India	IS 2062/2011 E-250 Gr A,500x180 I-Beam, IF Route	50 MT	INR	EXW	Within 7 Days	Payment within 10-15 Days	Daily	Monday to Saturday at 13:30 IST	Monday to Saturday 10:30 IST till 13:15 IST
Structure	DOM	1219	Structure-Beam, Exw-Hyderabad	India	IS 2062/2011 E-250 Gr A,125x70 I-Beam, IF Route	50 MT	INR	EXW	Within 7 Days	Payment within 10-15 Days	Daily	Monday to Saturday at 13:30 IST	Monday to Saturday 10:30 IST till 13:15 IST
Structure	DOM	1218	Structure-Beam, Exw-Hyderabad	India	IS 2062/2011 E-250 Gr A,250x125 I-Beam, IF Route	50 MT	INR	EXW	Within 7 Days	Payment within 10-15 Days	Daily	Monday to Saturday at 13:30 IST	Monday to Saturday 10:30 IST till 13:15 IST
Structure	DOM	1210	Structure-Beam, Exw-Mumbai	India	IS 2062/2011 E-250 Gr A,125x70 I-Beam, IF Route	50 MT	INR	EXW	Within 7 Days	Payment within 10-15 Days	Daily	Monday to Saturday at 13:30 IST	Monday to Saturday 10:30 IST till 13:15 IST
Structure	DOM	1209	Structure-Beam, Exw-Mumbai	India	IS 2062/2011 E-250 Gr A,200x100 I-Beam, IF Route	50 MT	INR	EXW	Within 7 Days	Payment within 10-15 Days	Daily	Monday to Saturday at 13:30 IST	Monday to Saturday 10:30 IST till 13:15 IST

## Steel

Sub Commodity	Trade Type	ID	Assessment Title	Origin	Grade & Size	Quantity	Currency	Incoterms	Delivery Period	Payment Term	Frequency	Publication Schedule	Data Collection Window
Structure	DOM	1215	Structure-Beam, Exw-Raipur	India	IS 2062/2011 E-250 Gr A,100x116 H-Beam, IF Route	50 MT	INR	EXW	Within 7 Days	Payment within 10-15 Days	Daily	Monday to Saturday at 13:30 IST	Monday to Saturday 10:30 IST till 13:15 IST
Structure	DOM	1217	Structure-Beam, Exw-Raipur	India	IS 2062/2011 E-250 Gr A,125x70 I-Beam, IF Route	50 MT	INR	EXW	Within 7 Days	Payment within 10-15 Days	Daily	Monday to Saturday at 13:30 IST	Monday to Saturday 10:30 IST till 13:15 IST
Structure	DOM	1214	Structure-Beam, Exw-Raipur	India	IS 2062/2011 E-250 Gr A,200x100 I-Beam, IF Route	50 MT	INR	EXW	Within 7 Days	Payment within 10-15 Days	Daily	Monday to Saturday at 13:30 IST	Monday to Saturday 10:30 IST till 13:15 IST
Structure	DOM	1212	Structure-Beam, Exw-Raipur	India	IS 2062/2011 E-250 Gr A,300x140 I-Beam, IF Route	50 MT	INR	EXW	Within 7 Days	Payment within 10-15 Days	Daily	Monday to Saturday at 13:30 IST	Monday to Saturday 10:30 IST till 13:15 IST
Structure	DOM	1216	Structure-Beam, Exw-Raipur	India	IS 2062/2011 E-250 Gr A,400x140 I-Beam, IF Route	50 MT	INR	EXW	Within 7 Days	Payment within 10-15 Days	Daily	Monday to Saturday at 13:30 IST	Monday to Saturday 10:30 IST till 13:15 IST
Structure	DOM	1213	Structure-Beam, Exw-Raipur	India	IS 2062/2011 E-250 Gr A,500x180 I-Beam, IF Route	50 MT	INR	EXW	Within 7 Days	Payment within 10-15 Days	Daily	Monday to Saturday at 13:30 IST	Monday to Saturday 10:30 IST till 13:15 IST
Structure	DOM	1211	Structure-Beam, Exw-Raipur	India	IS 2062/2011 E-250 Gr A,600x210 I-Beam, IF Route	50 MT	INR	EXW	Within 7 Days	Payment within 10-15 Days	Daily	Monday to Saturday at 13:30 IST	Monday to Saturday 10:30 IST till 13:15 IST
Structure	DOM	1175	Structure-Channel, Exw-Ahmedabad	India	IS 2062/2011 E-250 Gr A,100x50 Channel, IF Route	50 MT	INR	EXW	Within 7 Days	Payment within 10-15 Days	Daily	Monday to Saturday at 13:30 IST	Monday to Saturday 10:30 IST till 13:15 IST
Structure	DOM	1173	Structure-Channel, Exw-Ahmedabad	India	IS 2062/2011 E-250 Gr A,150x75 Channel, IF Route	50 MT	INR	EXW	Within 7 Days	Payment within 10-15 Days	Daily	Monday to Saturday at 13:30 IST	Monday to Saturday 10:30 IST till 13:15 IST
Structure	DOM	1176	Structure-Channel, Exw-Ahmedabad	India	IS 2062/2011 E-250 Gr A,175x40 Channel, IF Route	50 MT	INR	EXW	Within 7 Days	Payment within 10-15 Days	Daily	Monday to Saturday at 13:30 IST	Monday to Saturday 10:30 IST till 13:15 IST

## Steel

Sub Commodity	Trade Type	ID	Assessment Title	Origin	Grade & Size	Quantity	Currency	Incoterms	Delivery Period	Payment Term	Frequency	Publication Schedule	Data Collection Window
Structure	DOM	1174	Structure-Channel, Exw-Ahmedabad	India	IS 2062/2011 E-250 Gr A,200x75 Channel, IF Route	50 MT	INR	EXW	Within 7 Days	Payment within 10-15 Days	Daily	Monday to Saturday at 13:30 IST	Monday to Saturday 10:30 IST till 13:15 IST
Structure	DOM	1177	Structure-Channel, Exw-Ahmedabad	India	IS 2062/2011 E-250 Gr A,75x40 Channel, IF Route	50 MT	INR	EXW	Within 7 Days	Payment within 10-15 Days	Daily	Monday to Saturday at 13:30 IST	Monday to Saturday 10:30 IST till 13:15 IST
Structure	DOM	1163	Structure-Channel, Exw-Durgapur	India	IS 2062/2011 E-250 Gr A,100x50 Channel, IF Route	50 MT	INR	EXW	Within 7 Days	Payment within 10-15 Days	Daily	Monday to Saturday at 13:30 IST	Monday to Saturday 10:30 IST till 13:15 IST
Structure	DOM	1164	Structure-Channel, Exw-Durgapur	India	IS 2062/2011 E-250 Gr A,150x75 Channel, IF Route	50 MT	INR	EXW	Within 7 Days	Payment within 10-15 Days	Daily	Monday to Saturday at 13:30 IST	Monday to Saturday 10:30 IST till 13:15 IST
Structure	DOM	1165	Structure-Channel, Exw-Durgapur	India	IS 2062/2011 E-250 Gr A,200x75 Channel, IF Route	50 MT	INR	EXW	Within 7 Days	Payment within 10-15 Days	Daily	Monday to Saturday at 13:30 IST	Monday to Saturday 10:30 IST till 13:15 IST
Structure	DOM	1166	Structure-Channel, Exw-Durgapur	India	IS 2062/2011 E-250 Gr A,250x80 Channel, IF Route	50 MT	INR	EXW	Within 7 Days	Payment within 10-15 Days	Daily	Monday to Saturday at 13:30 IST	Monday to Saturday 10:30 IST till 13:15 IST
Structure	DOM	1167	Structure-Channel, Exw-Durgapur	India	IS 2062/2011 E-250 Gr A,300x90 Channel, IF Route	50 MT	INR	EXW	Within 7 Days	Payment within 10-15 Days	Daily	Monday to Saturday at 13:30 IST	Monday to Saturday 10:30 IST till 13:15 IST
Structure	DOM	1168	Structure-Channel, Exw-Durgapur	India	IS 2062/2011 E-250 Gr A,75x40 Channel, IF Route	50 MT	INR	EXW	Within 7 Days	Payment within 10-15 Days	Daily	Monday to Saturday at 13:30 IST	Monday to Saturday 10:30 IST till 13:15 IST
Structure	DOM	1171	Structure-Channel, Exw-Ghaziabad	India	IS 2062/2011 E-250 Gr A,200x75 Channel, IF Route	50 MT	INR	EXW	Within 7 Days	Payment within 10-15 Days	Daily	Monday to Saturday at 13:30 IST	Monday to Saturday 10:30 IST till 13:15 IST
Structure	DOM	1169	Structure-Channel, Exw-Ghaziabad	India	IS 2062/2011 E-250 Gr A,250x80 Channel, IF Route	50 MT	INR	EXW	Within 7 Days	Payment within 10-15 Days	Daily	Monday to Saturday at 13:30 IST	Monday to Saturday 10:30 IST till 13:15 IST

## Steel

Sub Commodity	Trade Type	ID	Assessment Title	Origin	Grade & Size	Quantity	Currency	Incoterms	Delivery Period	Payment Term	Frequency	Publication Schedule	Data Collection Window
Structure	DOM	1172	Structure-Channel, Exw-Ghaziabad	India	IS 2062/2011 E-250 Gr A,300x90 Channel, IF Route	50 MT	INR	EXW	Within 7 Days	Payment within 10-15 Days	Daily	Monday to Saturday at 13:30 IST	Monday to Saturday 10:30 IST till 13:15 IST
Structure	DOM	1170	Structure-Channel, Exw-Ghaziabad	India	IS 2062/2011 E-250 Gr A,400x100 Channel, IF Route	50 MT	INR	EXW	Within 7 Days	Payment within 10-15 Days	Daily	Monday to Saturday at 13:30 IST	Monday to Saturday 10:30 IST till 13:15 IST
Structure	DOM	1189	Structure-Channel, Exw-Hyderabad	India	IS 2062/2011 E-250 Gr A,100x50 Channel, IF Route	50 MT	INR	EXW	Within 7 Days	Payment within 10-15 Days	Daily	Monday to Saturday at 13:30 IST	Monday to Saturday 10:30 IST till 13:15 IST
Structure	DOM	1192	Structure-Channel, Exw-Hyderabad	India	IS 2062/2011 E-250 Gr A,125x65 Channel, IF Route	50 MT	INR	EXW	Within 7 Days	Payment within 10-15 Days	Daily	Monday to Saturday at 13:30 IST	Monday to Saturday 10:30 IST till 13:15 IST
Structure	DOM	1190	Structure-Channel, Exw-Hyderabad	India	IS 2062/2011 E-250 Gr A,150x75 Channel, IF Route	50 MT	INR	EXW	Within 7 Days	Payment within 10-15 Days	Daily	Monday to Saturday at 13:30 IST	Monday to Saturday 10:30 IST till 13:15 IST
Structure	DOM	1191	Structure-Channel, Exw-Hyderabad	India	IS 2062/2011 E-250 Gr A,75x40 Channel, IF Route	50 MT	INR	EXW	Within 7 Days	Payment within 10-15 Days	Daily	Monday to Saturday at 13:30 IST	Monday to Saturday 10:30 IST till 13:15 IST
Structure	DOM	1178	Structure-Channel, Exw-Mumbai	India	IS 2062/2011 E-250 Gr A,100x50 Channel, IF Route	50 MT	INR	EXW	Within 7 Days	Payment within 10-15 Days	Daily	Monday to Saturday at 13:30 IST	Monday to Saturday 10:30 IST till 13:15 IST
Structure	DOM	1181	Structure-Channel, Exw-Mumbai	India	IS 2062/2011 E-250 Gr A,150x75 Channel, IF Route	50 MT	INR	EXW	Within 7 Days	Payment within 10-15 Days	Daily	Monday to Saturday at 13:30 IST	Monday to Saturday 10:30 IST till 13:15 IST
Structure	DOM	1179	Structure-Channel, Exw-Mumbai	India	IS 2062/2011 E-250 Gr A,200x75 Channel, IF Route	50 MT	INR	EXW	Within 7 Days	Payment within 10-15 Days	Daily	Monday to Saturday at 13:30 IST	Monday to Saturday 10:30 IST till 13:15 IST
Structure	DOM	1180	Structure-Channel, Exw-Mumbai	India	IS 2062/2011 E-250 Gr A,75x40 Channel, IF Route	50 MT	INR	EXW	Within 7 Days	Payment within 10-15 Days	Daily	Monday to Saturday at 13:30 IST	Monday to Saturday 10:30 IST till 13:15 IST

## Steel

Sub Commodity	Trade Type	ID	Assessment Title	Origin	Grade & Size	Quantity	Currency	Incoterms	Delivery Period	Payment Term	Frequency	Publication Schedule	Data Collection Window
Structure	DOM	1184	Structure-Channel, Exw-Raipur	India	IS 2062/2011 E-250 Gr A,100x50 Channel, IF Route	50 MT	INR	EXW	Within 7 Days	Payment within 10-15 Days	Daily	Monday to Saturday at 13:30 IST	Monday to Saturday 10:30 IST till 13:15 IST
Structure	DOM	1183	Structure-Channel, Exw-Raipur	India	IS 2062/2011 E-250 Gr A,150x75 Channel, IF Route	50 MT	INR	EXW	Within 7 Days	Payment within 10-15 Days	Daily	Monday to Saturday at 13:30 IST	Monday to Saturday 10:30 IST till 13:15 IST
Structure	DOM	1188	Structure-Channel, Exw-Raipur	India	IS 2062/2011 E-250 Gr A,200x75 Channel, IF Route	50 MT	INR	EXW	Within 7 Days	Payment within 10-15 Days	Daily	Monday to Saturday at 13:30 IST	Monday to Saturday 10:30 IST till 13:15 IST
Structure	DOM	1185	Structure-Channel, Exw-Raipur	India	IS 2062/2011 E-250 Gr A,250x82 Channel, IF Route	50 MT	INR	EXW	Within 7 Days	Payment within 10-15 Days	Daily	Monday to Saturday at 13:30 IST	Monday to Saturday 10:30 IST till 13:15 IST
Structure	DOM	1182	Structure-Channel, Exw-Raipur	India	IS 2062/2011 E-250 Gr A,300x90 Channel, IF Route	50 MT	INR	EXW	Within 7 Days	Payment within 10-15 Days	Daily	Monday to Saturday at 13:30 IST	Monday to Saturday 10:30 IST till 13:15 IST
Structure	DOM	1187	Structure-Channel, Exw-Raipur	India	IS 2062/2011 E-250 Gr A,400x100 Channel, IF Route	50 MT	INR	EXW	Within 7 Days	Payment within 10-15 Days	Daily	Monday to Saturday at 13:30 IST	Monday to Saturday 10:30 IST till 13:15 IST
Structure	DOM	1186	Structure-Channel, Exw-Raipur	India	IS 2062/2011 E-250 Gr A,75x40 Channel, IF Route	50 MT	INR	EXW	Within 7 Days	Payment within 10-15 Days	Daily	Monday to Saturday at 13:30 IST	Monday to Saturday 10:30 IST till 13:15 IST
Structure	DOM	1633	Structure-Channel, Exy-Hyderabad	India	IS2062 E250 BR,100x50 Channel, BF Route	50-100 MT	INR	EXY	Within 7 Days	Payment within 10-15 Days	Weekly	Thursday at 19:00 IST	Tuesday 10:00 IST till Thursday 18:30 IST
Structure	DOM	1632	Structure-Channel, Exy-Hyderabad	India	IS2062 E250 BR,200x75 Channel, BF Route	50-100 MT	INR	EXY	Within 7 Days	Payment within 10-15 Days	Weekly	Thursday at 19:00 IST	Tuesday 10:00 IST till Thursday 18:30 IST
Structure	DOM	1638	Structure-Channel, Exy-Mumbai	India	IS2062 E250 BR,100x50 Channel, BF Route	50-100 MT	INR	EXY	Within 7 Days	Payment within 10-15 Days	Weekly	Thursday at 19:00 IST	Tuesday 10:00 IST till Thursday 18:30 IST
Structure	DOM	1637	Structure-Channel, Exy-Mumbai	India	IS2062 E250 BR, 200x75 Channel, BF Route	50-100 MT	INR	EXY	Within 7 Days	Payment within 10-15 Days	Weekly	Thursday at 19:00 IST	Tuesday 10:00 IST till Thursday 18:30 IST

## Steel

Sub Commodity	Trade Type	ID	Assessment Title	Origin	Grade & Size	Quantity	Currency	Incoterms	Delivery Period	Payment Term	Frequency	Publication Schedule	Data Collection Window
Structure	DOM	1643	Structure-Channel, Exy-Raipur	India	IS2062 E250 BR,100x50 Channel, BF Route	50-100 MT	INR	EXY	Within 7 Days	Payment within 10-15 Days	Weekly	Thursday at 19:00 IST	Tuesday 10:00 IST till Thursday 18:30 IST
Structure	DOM	1642	Structure-Channel, Exy-Raipur	India	IS2062 E250 BR,200x75 Channel, BF Route	50-100 MT	INR	EXY	Within 7 Days	Payment within 10-15 Days	Weekly	Thursday at 19:00 IST	Tuesday 10:00 IST till Thursday 18:30 IST
Structure	GLOBAL DOM	3107	H-beam Tokyo Steel, FOT	Japan	SS400,H 100-350 mm, Flange W 100-350 mm	5-25 MT	YEN	FOT	Within 30 Days	Advance Payment	Monthly	As per company revision	As per company revision
Wire Rod	GLOBAL DOM	3059	Wire Rod, Exw-Donghua	China	HPB300,6mm	25-50 MT	RMB	EXW	Shipment within 4-6 Weeks	Immediate	Daily	Monday to Friday at 18:00 IST	Monday to Friday 10:00 IST till 18:00 IST
Wire Rod	GLOBAL DOM	3053	Wire Rod, Exw-Hegang	China	HPB300,6mm	25-50 MT	RMB	EXW	Shipment within 4-6 Weeks	Immediate	Daily	Monday to Friday at 18:00 IST	Monday to Friday 10:00 IST till 18:00 IST
Wire Rod	DOM	1389	Barbed Wire, Exw-Durgapur	India	12*12 Gauge, Induction route	50 MT	INR	EXW	Within 7 Days	Advance Payment	Daily	Monday to Friday at 13:30, 17:30 IST & Saturday at 13:30 IST	Monday to Friday 11:00 IST till 17:30 IST & Saturday 11:00 IST till 13:15 IST
Wire Rod	DOM	1223	Barbed Wire, Exw-Raipur	India	12*12 Gauge, Induction route	50 MT	INR	EXW	Within 7 Days	Advance Payment	Daily	Monday to Friday at 13:30, 17:30 IST & Saturday at 13:30 IST	Monday to Friday 11:00 IST till 17:30 IST & Saturday 11:00 IST till 13:15 IST
Wire Rod	DOM	1220	Binding Wire, Exw-Durgapur	India	20 Gauge, Induction route	50 MT	INR	EXW	Within 7 Days	Advance Payment	Daily	Monday to Friday at 13:30, 17:30 IST & Saturday at 13:30 IST	Monday to Friday 11:00 IST till 17:30 IST & Saturday 11:00 IST till 13:15 IST
Wire Rod	DOM	1224	Binding Wire, Exw-Raipur	India	20 Gauge, Induction route	50 MT	INR	EXW	Within 7 Days	Advance Payment	Daily	Monday to Friday at 13:30, 17:30 IST & Saturday at 13:30 IST	Monday to Friday 11:00 IST till 17:30 IST & Saturday 11:00 IST till 13:15 IST
Wire Rod	DOM	1225	GI Wire, Exw-Raipur	India	12 Gauge, Induction route	50 MT	INR	EXW	Within 7 Days	Advance Payment	Daily	Monday to Friday at 13:30, 17:30 IST & Saturday at 13:30 IST	Monday to Friday 11:00 IST till 17:30 IST & Saturday 11:00 IST till 13:15 IST
Wire Rod	DOM	1388	GI Wire, Exw-Durgapur	India	12 Gauge, Induction route	50 MT	INR	EXW	Within 7 Days	Advance Payment	Daily	Monday to Friday at 13:30, 17:30 IST & Saturday at 13:30 IST	Monday to Friday 11:00 IST till 17:30 IST & Saturday 11:00 IST till 13:15 IST

## Steel

Sub Commodity	Trade Type	ID	Assessment Title	Origin	Grade & Size	Quantity	Currency	Incoterms	Delivery Period	Payment Term	Frequency	Publication Schedule	Data Collection Window
Wire Rod	DOM	1221	HB Wire, Exw-Durgapur	India	12 Gauge, Induction route	50 MT	INR	EXW	Within 7 Days	Advance Payment	Daily	Monday to Friday at 13:30, 17:30 IST & Saturday at 13:30 IST	Monday to Friday 11:00 IST till 17:30 IST & Saturday 11:00 IST till 13:15 IST
Wire Rod	DOM	1226	HB Wire, Exw-Raipur	India	12 Gauge, Induction route	50 MT	INR	EXW	Within 7 Days	Advance Payment	Daily	Monday to Friday at 13:30, 17:30 IST & Saturday at 13:30 IST	Monday to Friday 11:00 IST till 17:30 IST & Saturday 11:00 IST till 13:15 IST
Wire Rod	DOM	1222	Wire Rod, Exw-Durgapur	India	5.5 mm, SWRY 14 LC Gr 3, Induction route	50 MT	INR	EXW	Within 7 Days	Advance Payment	Daily	Monday to Friday at 13:30, 17:30 IST & Saturday at 13:30 IST	Monday to Friday 11:00 IST till 17:30 IST & Saturday 11:00 IST till 13:15 IST
Wire Rod	DOM	1598	Wire Rod, Exw-Jharkhand	India	IS 7904, High Car-	50 MT	INR	EXW	Within 7 Days	Payment within 10-15 Days	Weekly	Friday at 18:30 IST	Tuesday 10:00 IST till Friday 17:30 IST
Wire Rod	DOM	1385	Wire Rod, Exw-Jharkhand	India	SAE 1008, Low Car-	50 MT	INR	EXW	Within 7 Days	Payment within 10-15 Days	Weekly	Friday at 18:00 IST	Tuesday 10:00 IST till Friday 17:30 IST
Wire Rod	DOM	1227	Wire Rod, Exw-Raipur	India	5.5 mm, SWRY 14 LC Gr 3, Induction route	50 MT	INR	EXW	Within 7 Days	Advance Payment	Daily	Monday to Friday at 13:30, 17:30 IST & Saturday at 13:30 IST	Monday to Friday 11:00 IST till 17:30 IST & Saturday 11:00 IST till 13:15 IST
Wire Rod	DOM	1597	Wire Rod, Exy-Chennai	India	IS 7904, High Car-	50 MT	INR	EXY	Within 7 Days	Payment within 10-15 Days	Weekly	Friday at 18:30 IST	Tuesday 10:00 IST till Friday 17:30 IST
Wire Rod	DOM	1377	Wire Rod, Exy-Chennai	India	SAE 1008, Low Car-	50 MT	INR	EXY	Within 7 Days	Payment within 10-15 Days	Weekly	Friday at 18:00 IST	Tuesday 10:00 IST till Friday 17:30 IST
Wire Rod	EXIM	5305	Wire Rod, CFR Raxaul	India	ASTM A510 SAE 1008, 6-8 mm	2,500 MT	USD	CFR	Within 40-60 Days	LC at Sight	Weekly	Saturday at 13:00 IST	Friday 11:00 IST till Saturday 12:00 IST
Wire Rod	EXIM	5297	Wire Rod, CFR Raxaul	India	Commercial Grade, 5.5-6.0mm	500 MT	USD	CFR	Within 30 Days	LC at Sight	Weekly	Saturday at 13:00 IST	Friday 11:00 IST till Saturday 12:00 IST

## Steel Index

Sub Commodity	Trade Type	ID	Assessment Title	Origin	Grade & Size	Quantity	Currency	Incoterms	Delivery Period	Payment Term	Frequency	Publication Schedule	Data Collection Window
Composite Steel	DOM	3066	India CRC Index	India	IS 513 Gr O, Equivalent to SPCC, JIS G 3141, 0.90 mm	N/A	N/A	N/A	N/A	N/A	Weekly	Friday at 18:30 IST	Friday 17:00 IST till 18:00 IST
Composite Steel	DOM	3069	India Flat Steel Composite Index	India	IS Grades, HRC, CRC, GP and HR Plate	N/A	N/A	N/A	N/A	N/A	Weekly	Friday at 18:30 IST	Friday 17:00 IST till 18:00 IST
Composite Steel	DOM	3067	India GP Index	India	IS 277: 2018, 0.8 mm, 120 GSM	N/A	N/A	N/A	N/A	N/A	Weekly	Friday at 18:30 IST	Friday 17:00 IST till 18:00 IST
Composite Steel	DOM	3068	India HR Plate Index	India	Gr E-250/ Equivalent to ASTM A36, SS400, JIS G 314, 5-10 mm	N/A	N/A	N/A	N/A	N/A	Weekly	Friday at 18:30 IST	Friday 17:00 IST till 18:00 IST
Composite Steel	DOM	3065	India HRC Index	India	IS 2062/ ASTM A36, 2.5 - 8 mm	N/A	N/A	N/A	N/A	N/A	Weekly	Friday at 18:30 IST	Friday 17:00 IST till 18:00 IST
Composite Steel	DOM	3061	India Rebar Index	India	IF Route: Fe 500, BF Route: Fe 500D, 12-32 mm	N/A	N/A	N/A	N/A	N/A	Weekly	Friday at 18:30 IST	Friday 17:00 IST till 18:00 IST
Composite Steel	DOM	3070	India Steel Composite Index	India	IS Grades, Long and Flat Steel	N/A	N/A	N/A	N/A	N/A	Weekly	Friday at 18:30 IST	Friday 17:00 IST till 18:00 IST
Composite Steel	DOM	3064	India Steel Long Composite Index	India	IS/SAE Grades, Rebar, Wire Rod and Structural Steel	N/A	N/A	N/A	N/A	N/A	Weekly	Friday at 18:30 IST	Friday 17:00 IST till 18:00 IST
Composite Steel	DOM	3063	India Structure Steel Index	India	IF & BF Route: IS 2062:2011 E250 Gr A, 100 x 50 x 5 mm, Channel	N/A	N/A	N/A	N/A	N/A	Weekly	Friday at 18:30 IST	Friday 17:00 IST till 18:00 IST
Composite Steel	DOM	3062	India Wire Rod Index	India	IF route : SWRY14LC Gr3, BF Route	N/A	N/A	N/A	N/A	N/A	Weekly	Friday at 18:30 IST	Friday 17:00 IST till 18:00 IST



Formerly STEELMINT / COALMINT

### **We Invite your Participation**

BigMint's price assessments will enable industry participants to base their trades on a benchmark price and we encouragingly invite your active participation to reflect a wider and more representative set of fundamentals. Please do send your feedback by writing to us at [info@bigmint.co](mailto:info@bigmint.co) or contacting the support team on +91 97700 56666.

### **Disclaimer**

BigMint has taken due care and caution in compilation of content. Information is just for reference not intended for trading purpose or to address your particular requirement. The content includes facts, views and opinions are of individuals and not that of the BigMint management. We and our content licensors do not guarantee or warrant the accuracy, completeness or timeliness of, or otherwise endorse these views, and opinions. BigMint and its affiliates, or their employees, directors or agents shall not be liable or responsible for any loss or costs or any action whatsoever arising out of use or relying on the spot prices disseminated.